Comparison of Number of Permits Issued By Month and Year
as of August 31, 2012

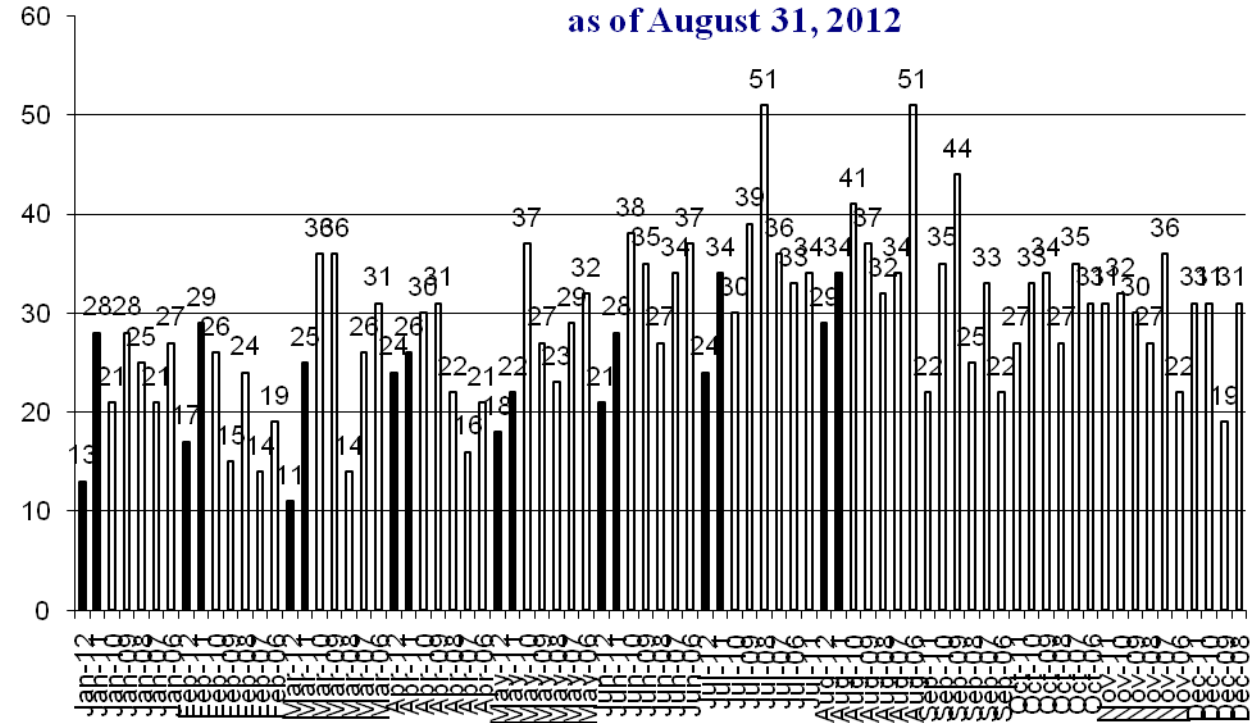
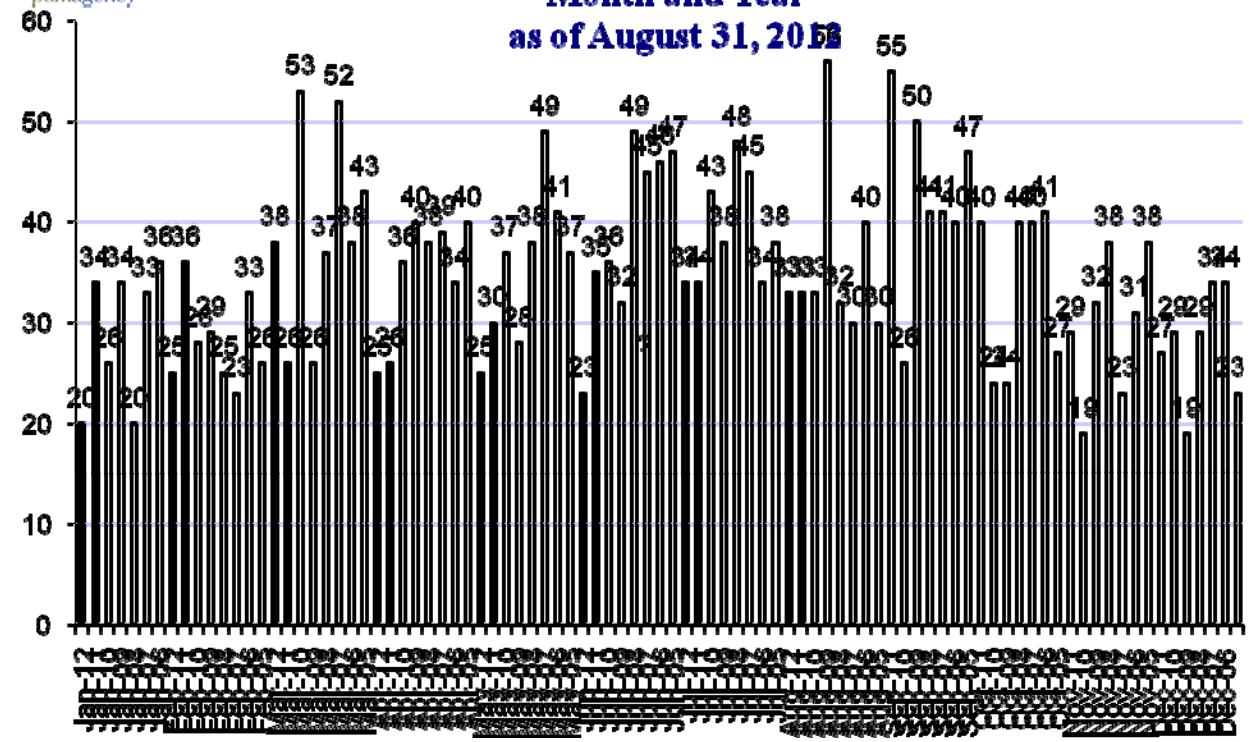
Comparison of Number of Project Applications Received By Month and Year
as of August 31, 2012