ADIRONDACK PARK LAND USE AND DEVELOPMENT PLAN MAP AND STATE LAND MAP

2014

STATE OF NEW YORK
ADIRONDACK PARK AGENCY

Andrew M. Cuomo, Governor Leilani Crafts Ulrich, Chairwoman Terry Martino, Executive Director

Private Land Classification

- Hamlet
- Moderate Intensity Use
- Low Intensity Use
- Rural Use
- Resource Management
- Industrial Use
- Park Boundary

State Land Classification

- Wilderness
- Canoe Area
- Primitive
- Wild Forest
- Intensive Use
- Historic
- State Administrative
- Pending Classification *
- Scenic Vista

Scale: 1:200,000 0 2 4 6 8 Miles

ADIRONDACK PORTION OF THE NEW YORK STATE WILD, SCENIC AND RECREATIONAL RIVERS SYSTEM

- Wild
- Scenic
- Recreational
- Study

Environmental Conservation Law, Article 15, Title 27 – Wild, Scenic and Recreational Rivers System
Agency regulations concerning private lands along Wild, Scenic and Recreational Rivers are found in 9 NYCRR Part 577.
Agency jurisdiction over "Study Rivers" is set forth in Section 810 of the Adirondack Park Agency Act.

This is a reduced scale facsimile of the Official Adirondack Park Land Use and Development Plan Map and State Land Master Plan Map on file at the Adirondack Park Agency Headquarters in Ray Brook, New York. Private islands less than 10 acres may not appear on this map. These islands are in the Resource Management classification.
* State lands Pending Classification that surround Great Sacandaga Lake are under the jurisdiction of the Hudson River - Black River Regulating District.

Revised February 7, 2014

© Adirondack Park Agency 2014

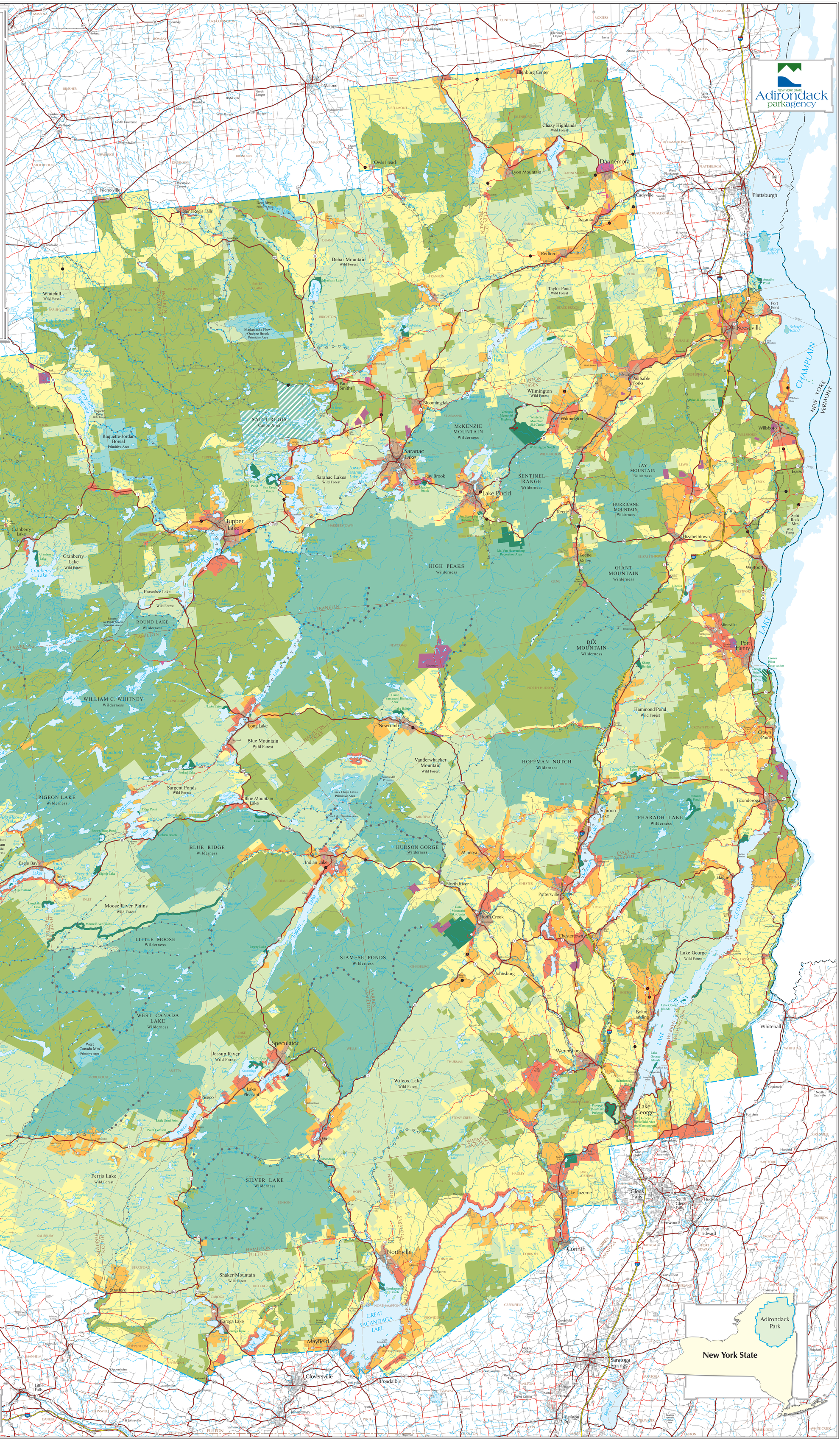

This map was produced by the New York State Adirondack Park Agency. For information about the Adirondack Park and the Adirondack Park Agency, please visit our web site at www.apa.ny.gov, or our office in Ray Brook, New York.

Map information inside the Park comes from the Adirondack Park Agency's Geographic Information System including the Official Adirondack Park Land Use and Development Plan Map and State Land Map. Road information is used by permission and derived from data created and copyrighted by the New York State GIS Program Office. Some roads shown on this map may not be open or accessible to the public.

This map should not be used for legal jurisdictional determinations. Contact the Adirondack Park Agency at 518-891-4050.