

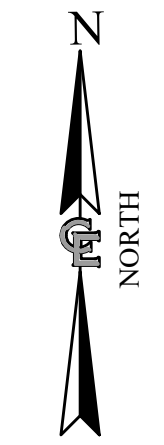

NOTES:
 1. ROCK OUTCROPPINGS, FORMATIONS AND BOULDERS EXIST IN THE AREA OF PROPOSED CONSTRUCTION AND MAY BE ENCOUNTERED DURING EXCAVATION / TRENCHING AND EARTHWORK ACTIVITIES. IF BLASTING IS DEEMED NECESSARY, A BLASTING PLAN SHALL BE PREPARED AND SUBMITTED TO THE APA FOR REVIEW.



at&t
at&t MOBILITY CORP.
 5841 BRIDGE STREET
 EAST SYRACUSE, NY 13057

CENTERLINE
 COMMUNICATIONS

COSTICH ENGINEERING
 • CIVIL ENGINEERING
 • LAND SURVEYING
 • LANDSCAPE ARCHITECTURE
 217 LAKE AVENUE
 ROCHESTER, NY 14608
 (585) 458-3020

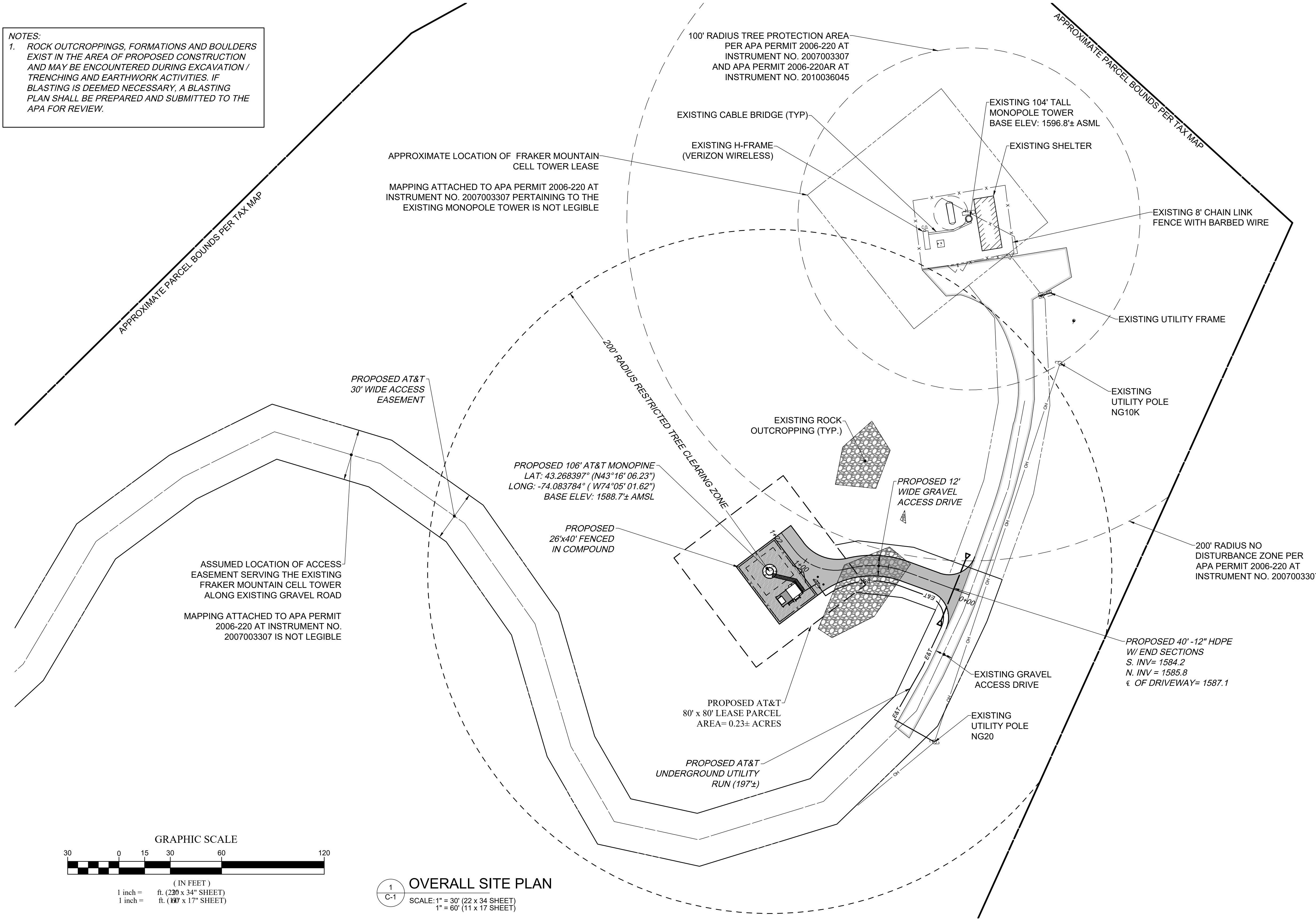

NO.	DATE	COMMENTS
0	09/22/2020	ISSUED PRELIMINARY FOR REVIEW
1	11/30/2020	ADDED SURVEY PLAN / LEGAL DESCRIPTIONS
2	02/09/2021	UPDATED TOWER HEIGHT ISSUED FINAL
3	08/31/2021	UPDATED TOWER TO MONOPINE; REISSUED FINAL
4	10/22/2021	UPDATED APA STANDARD NOTES; REISSUED FINAL

PROJECT MANAGER
D.A.W.

DRAWN BY
T.K.W.

COPYRIGHT 2019
 COSTICH ENGINEERING, D.P.C.

IT IS A VIOLATION OF LAW FOR ANY PERSON, UNLESS ACTING UNDER THE DIRECTION OF A LICENSED PROFESSIONAL ENGINEER, LAND SURVEYOR, ARCHITECT OR LANDSCAPE ARCHITECT, TO ALTER ANY ITEM ON THIS DOCUMENT IN ANY WAY. ANY LICENSEE WHO ALTERS THIS DOCUMENT IS REQUIRED BY LAW TO AFFIX HIS/ HER SEAL AND THE NOTATION "ALTERED BY", FOLLOWED BY HIS/ HER SIGNATURE AND SPECIFIC DESCRIPTION OF THE ALTERATION, TO THE DOCUMENT.

EDINBURG NORTH
 FA# 10146651

TOWN OF EDINBURG
 COUNTY OF SARATOGA
 STATE OF NEW YORK

SHEET TITLE
OVERALL SITE PLAN

C.E. JOB NUMBER
7023.01

SHEET NUMBER
C-1
 SHEET 05 OF 12

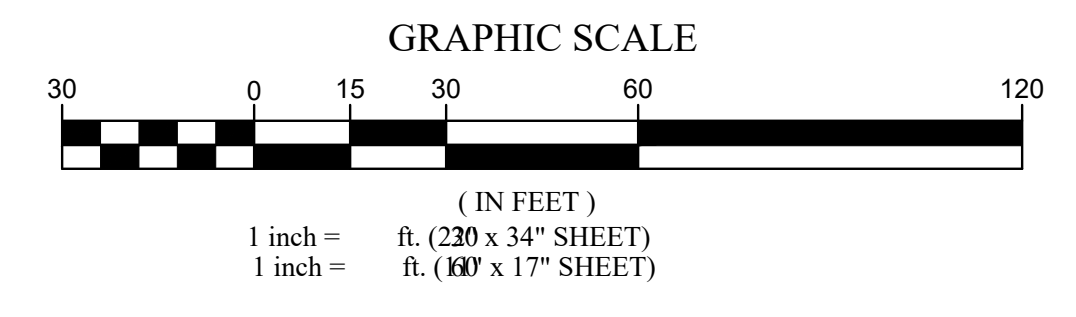

1
C-1
OVERALL SITE PLAN
 SCALE: 1" = 30' (22 x 34 SHEET)
 1" = 60' (11 x 17 SHEET)

MOUNTING BOOM CONFIGURATION VARIES WITH TOWER MANUFACTURER

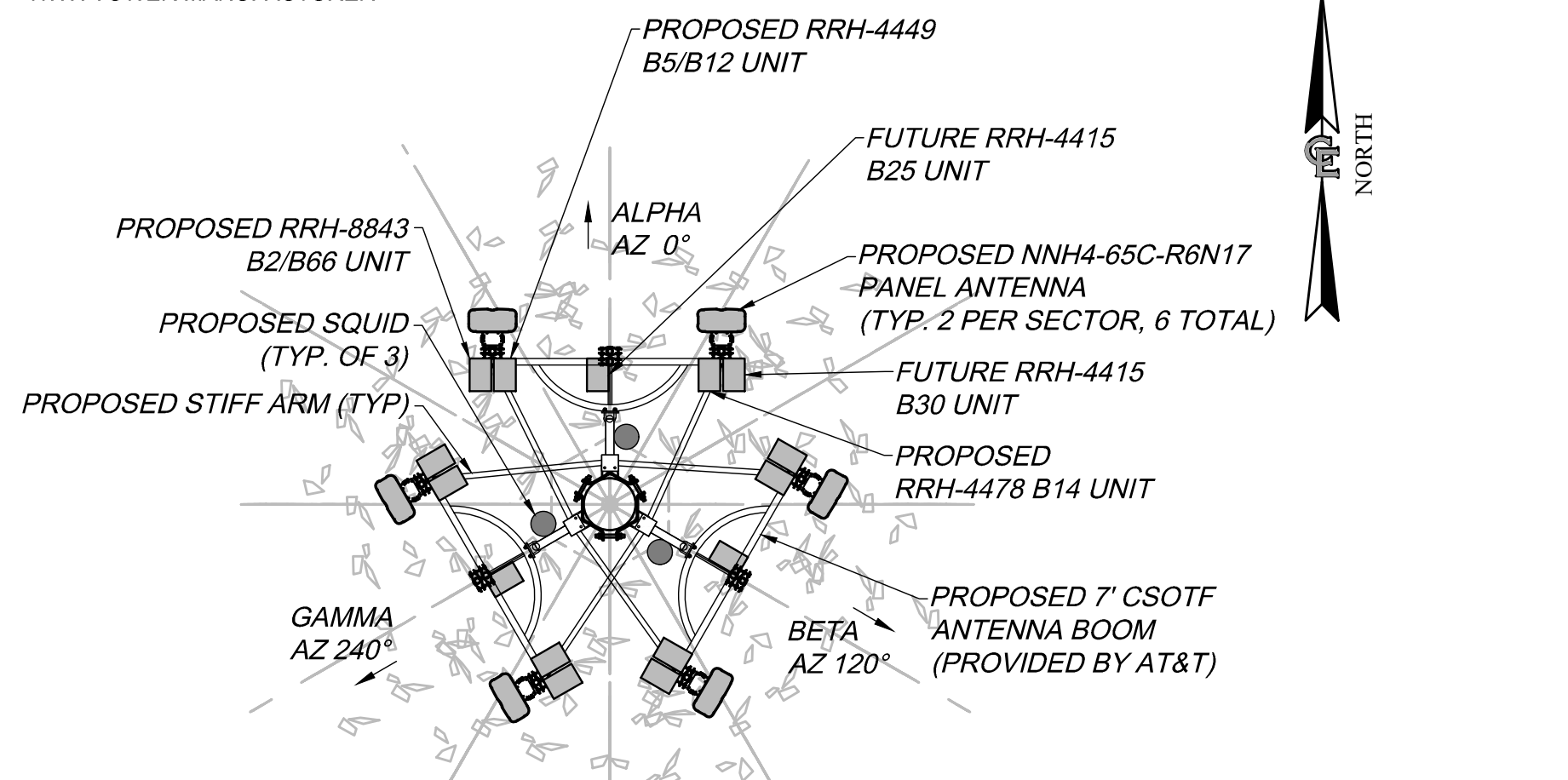

1 ANTENNA ORIENTATION

SCALE: 1" = 5' (22 x 34 SHEET)
1" = 10' (11 x 17 SHEET)

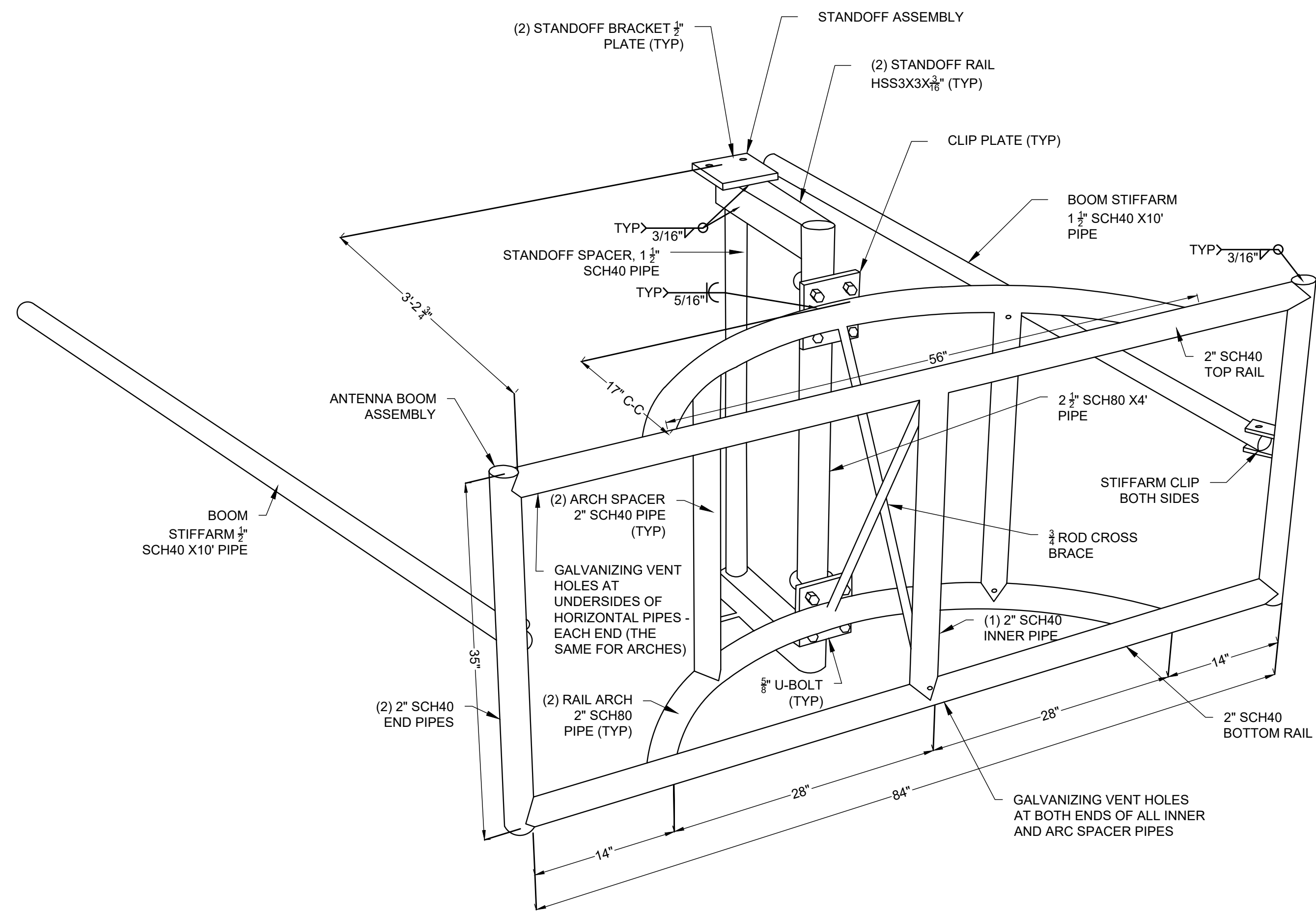
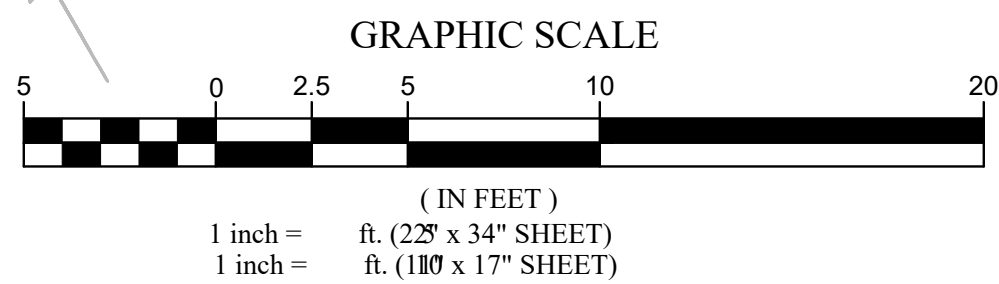

3 CSOTF BOOM MOUNT DETAIL

SCALE: NTS

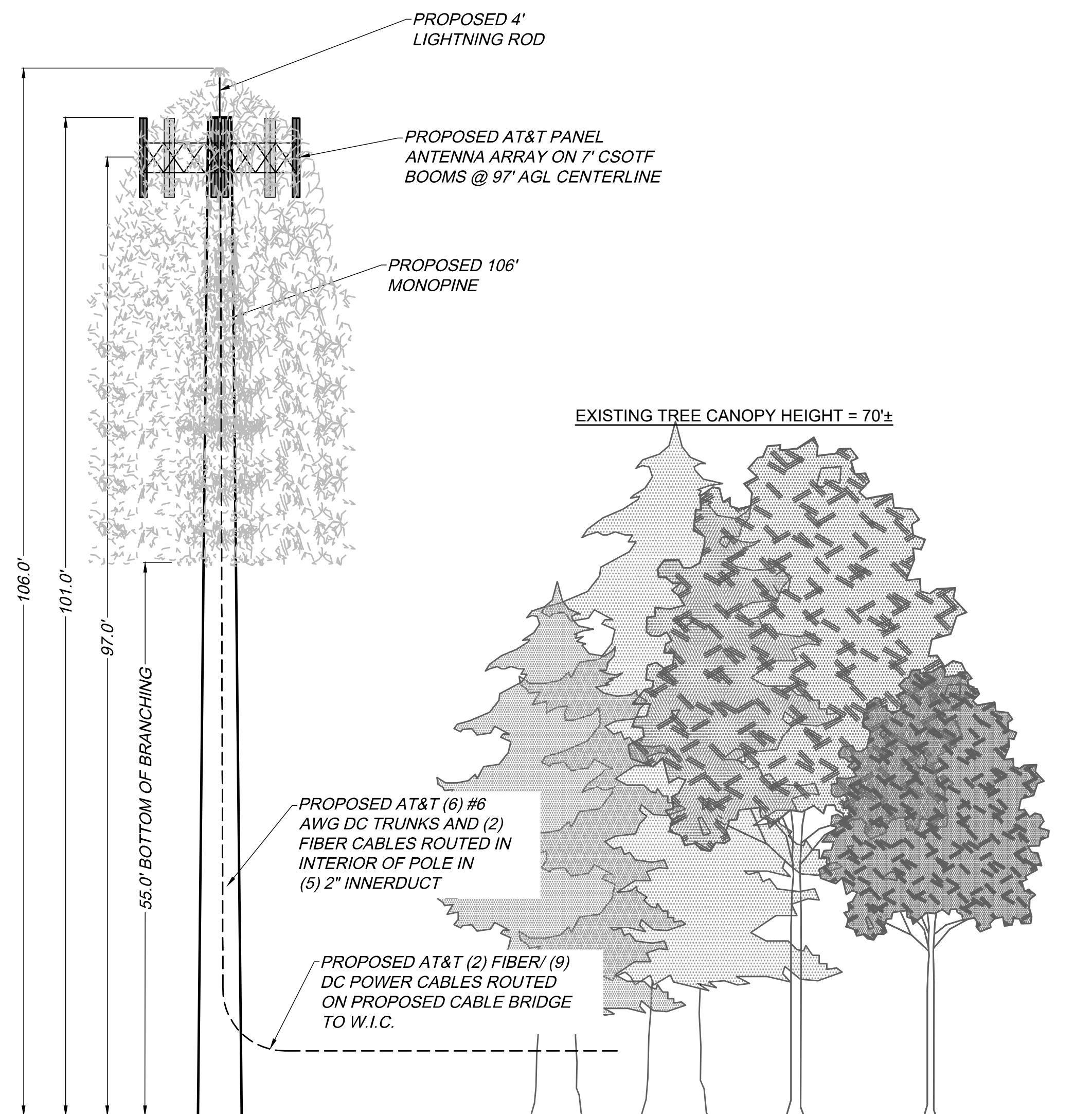

2 TOWER ELEVATION

SCALE: 1" = 10' (22 x 34 SHEET)
1" = 20' (11 x 17 SHEET)

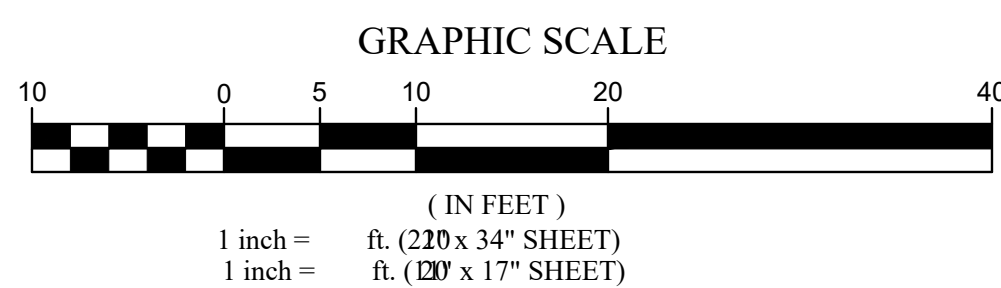

at&t MOBILITY CORP.
5841 BRIDGE STREET
EAST SYRACUSE, NY 13057



• CIVIL ENGINEERING
• LAND SURVEYING
• LANDSCAPE ARCHITECTURE
217 LAKE AVENUE
ROCHESTER, NY 14608
(585) 458-3020

NO.	DATE	COMMENTS
0	09/22/2020	ISSUED PRELIMINARY FOR REVIEW
1	11/30/2020	ADDED SURVEY PLAN / LEGAL DESCRIPTIONS
2	02/09/2021	UPDATED TOWER HEIGHT ISSUED FINAL
3	08/31/2021	UPDATED TOWER TO MONOPINE; REISSUED FINAL
4	10/22/2021	UPDATED APA STANDARD NOTES; REISSUED FINAL

PROJECT MANAGER
D.A.W.

DRAWN BY
T.K.W.

COPYRIGHT 2019
COSTICH ENGINEERING, D.P.C.

IT IS A VIOLATION OF LAW FOR ANY PERSON, UNLESS ACTING UNDER THE DIRECTION OF A LICENSED PROFESSIONAL ENGINEER, LAND SURVEYOR, ARCHITECT OR LANDSCAPE ARCHITECT, TO ALTER ANY ITEM ON THIS DOCUMENT IN ANY WAY. ANY LICENSEE WHO ALTERS THIS DOCUMENT IS REQUIRED BY LAW TO AFFIX HIS/HER SEAL AND THE NOTATION "ALTERED BY", FOLLOWED BY HIS/HER SIGNATURE AND SPECIFIC DESCRIPTION OF THE ALTERATION, TO THE DOCUMENT.

SITE INFORMATION
EDINBURG NORTH
FA# 10146651

TOWN OF EDINBURG
COUNTY OF SARATOGA
STATE OF NEW YORK

SHEET TITLE
**ELEVATION,
ORIENTATION PLAN &
RF INFO**

C.E. JOB NUMBER
7023.01

SHEET NUMBER
C-6

SHEET 10 OF 12