

2023 EURASIAN WATERMILFOIL TREATMENT AREAS

NEW YORK STATE OF OPPORTUNITY
Adirondack Park Agency

RECEIVED
Date: March 10, 2023

EWM Treatment Area (32 ac): 

Treatment Area	Area (acres)	Average Depth (ft)
A	5.0	3.8
B	1.4	12.5
B2	1.4	4.3
C	15.4	5.9
C2	1.1	3.4
D	5.1	9.7
E	2.6	9.0

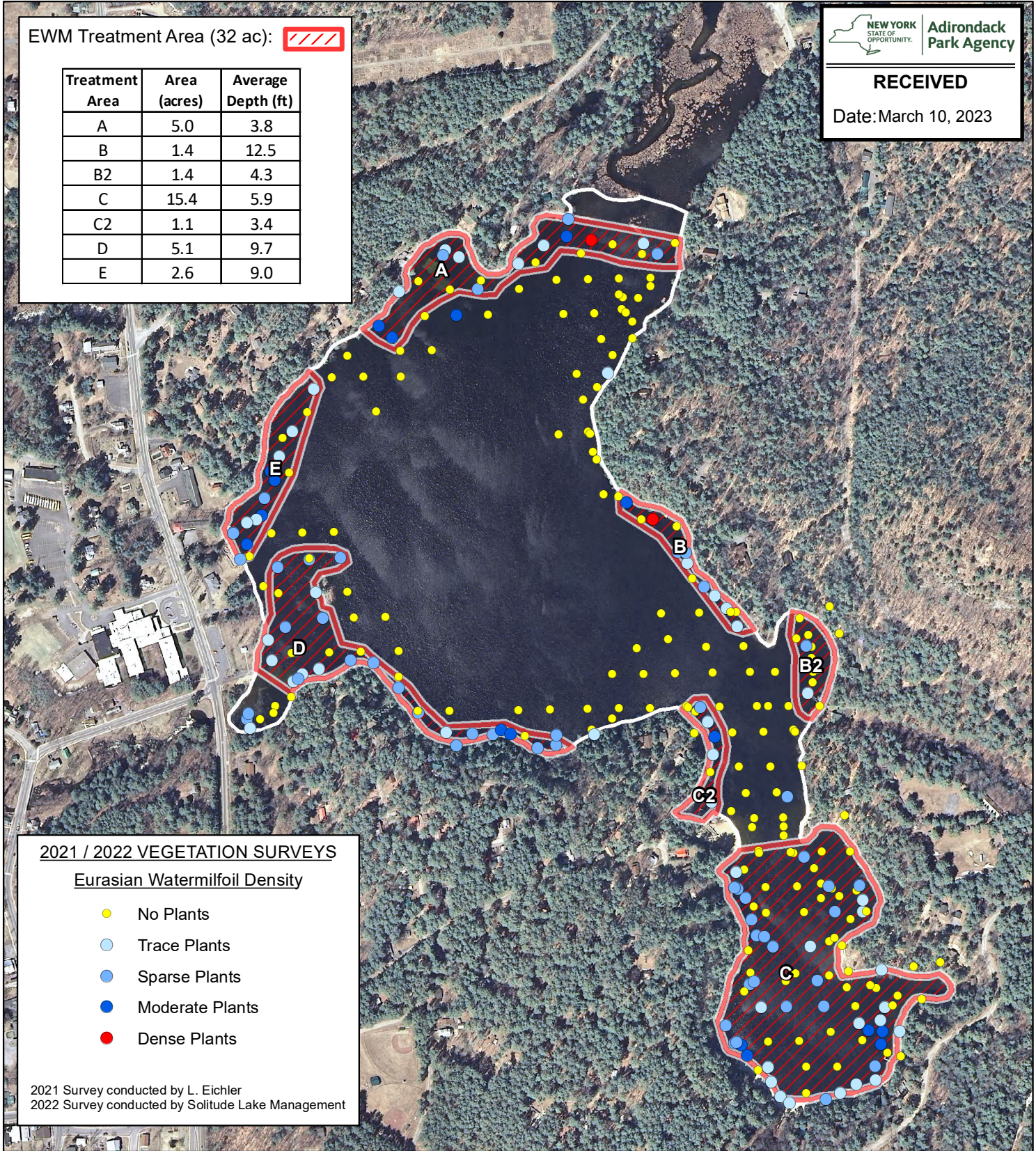

2021 / 2022 VEGETATION SURVEYS

Eurasian Watermilfoil Density

- No Plants
- Trace Plants
- Sparse Plants
- Moderate Plants
- Dense Plants

2021 Survey conducted by L. Eichler
2022 Survey conducted by Solitude Lake Management

Lake Luzerne
Town of Lake Luzerne
[Warren County]
43.323048°, -73.833281°



LAKE LUZERNE

1:6,800

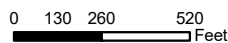

Date Saved: 1/17/2023

File: Luzerne23_TA

Prepared by: KM

Office: Washington, NJ