

Procellacor EC Treatment Area: 164 acres
 East Herbicide Dilution Zone (491 ac)
 West Herbicide Dilution Zone (486 ac)

Treatment Area	Area (ac)	Average Water Depth (ft)
A	42	4.7
B	9.4	8.3
C	42.7	5.1
D	31.9	6.3
E	38	4.8

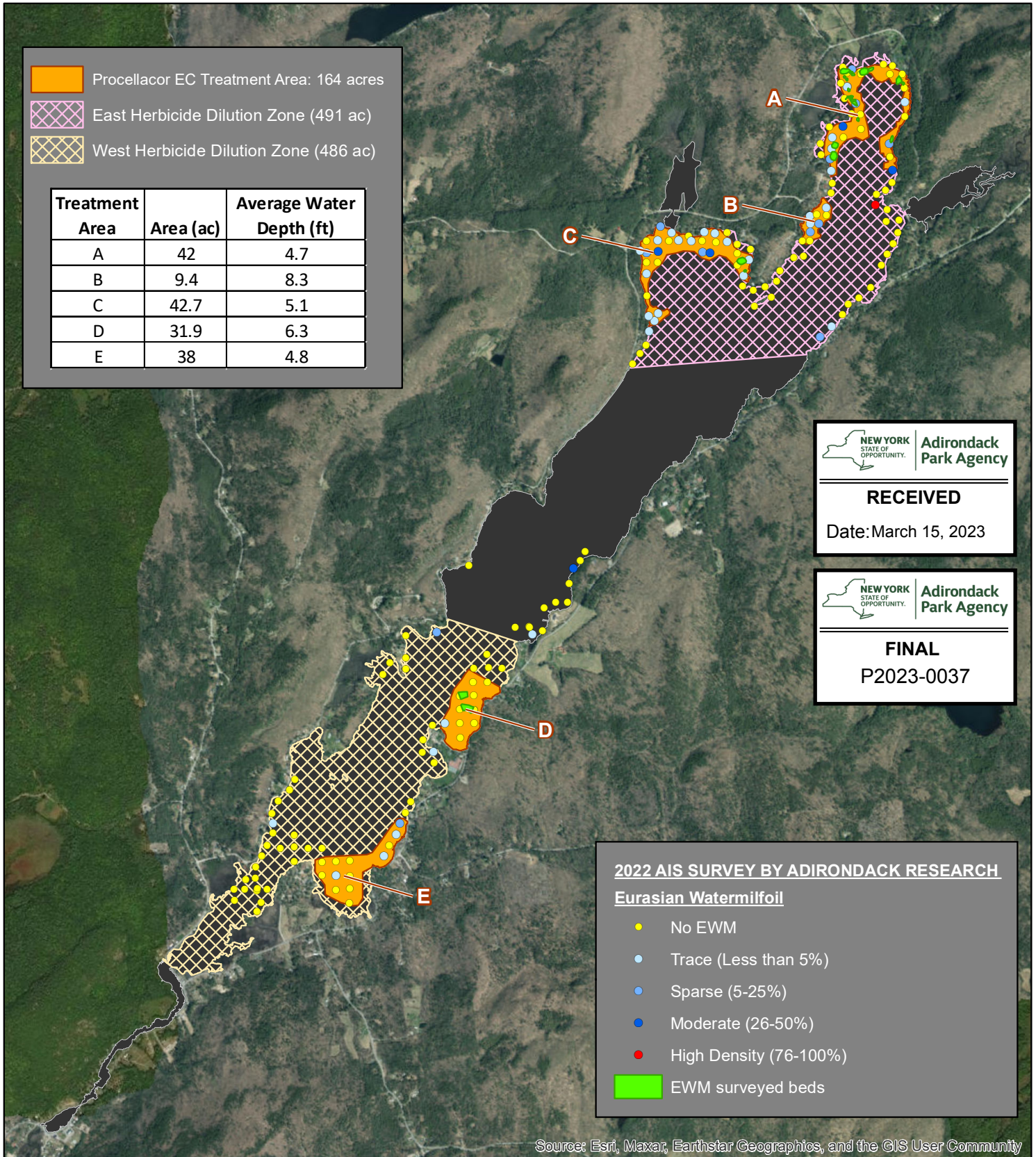

NEW YORK
STATE OF OPPORTUNITY.
 Adirondack Park Agency

RECEIVED

Date: March 15, 2023

NEW YORK
STATE OF OPPORTUNITY.
 Adirondack Park Agency

FINAL

P2023-0037

2022 AIS SURVEY BY ADIRONDACK RESEARCH

Eurasian Watermilfoil

- No EWM
- Trace (Less than 5%)
- Sparse (5-25%)
- Moderate (26-50%)
- High Density (76-100%)
- EWM surveyed beds

Source: Esri, Maxar, Earthstar Geographics, and the GIS User Community

Brant Lake
Brant Lake, NY 12815
[Warren County]
43.716° , -73.303°

BRANT LAKE

0 1,250 2,500 5,000
Feet

Date: 3/14/2023
File: Brant_TrMap_2023
Prepared by: KM
Office: Washington, NJ