

LOCATION MAP
 Source: N.A.S.D. (not to scale) (Northville, NY)

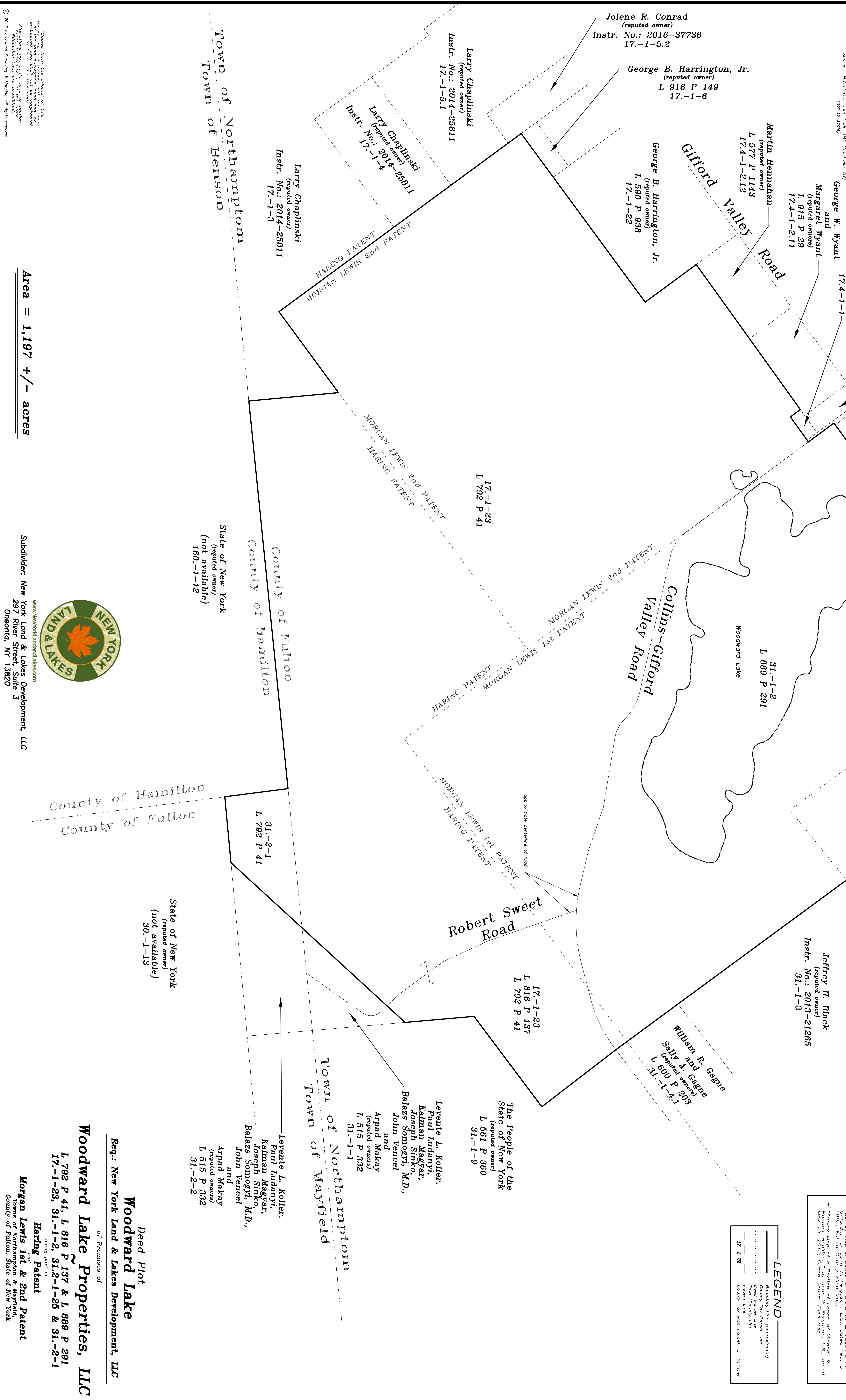

- NOTES**
- 1) Subject to any statement of fact on up to date and accurate abstract of title may disclose.
 - 2) Subject to the rights of the public over Collins-Gifford Valley Road, High Rock Road, Robert Sweet Road.
 - 3) Subject to any utility easements of record.
 - 4) appropriate governmental agencies prior to any site work.
 - 5) have been located from available records and unless otherwise indicated, the location of any utility lines are not shown. The client is responsible for any other underground features, obstructions, structures, etc. that may be present on the site.
 - 6) The survey was conducted in accordance with the provisions of the Survey Act, R.S.O. 1990, Chapter S.5, and the provisions of the Survey Act, R.S.O. 1990, Chapter S.5, and the provisions of the Survey Act, R.S.O. 1990, Chapter S.5.

- MAP REFERENCES**
- 1) Haring Patent dated per description given with Instrument No. 17-1-23
 - 2) Map showing Survey of Lands to be Acquired Pursuant to Section 3.05(2) of the Environmental Protection Act, 1970, dated Sept. 4, 1970, Fulton County Field Map, L.S. No. 31-1-23
 - 3) Survey Map of Lands of Harold W. & Madeline R. Gifford, dated Feb. 3, 1970, Fulton County Field Map, L.S. No. 31-1-23
 - 4) Survey Map of a Portion of Lands of Michael & Heather Hocking, by John W. Ferguson, L.S., dated May 15, 2011, Fulton County Field Map.

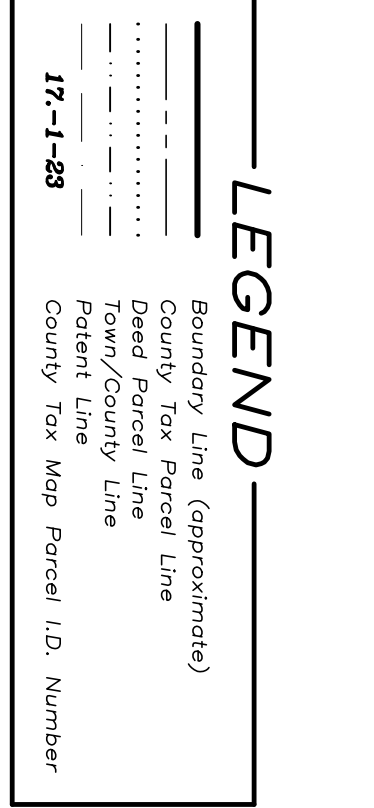

LSM
 LAWSON SURVEYING & MAPPING
 Boundary ~ Topographic ~ Control ~ Deformation ~ Construction ~ G.I.S. ~ Subdivision ~ G.P.S.
 2955 County Route 8, ♦ Ontario, New York 13820
 Phone: (607) 432-3232-3300
 Facsimile: (607) 432-8313
 www.lawsonsurvey.com

REVISIONS

No.	Date	Description

Deed Plot
Woodward Lake
 of Premises of
Woodward Lake Properties, LLC
 Reg.: New York Land & Lakes Development, LLC

Woodward Lake Properties, LLC
 L 792 P 41, L 816 P 137 & L 899 P 291
 17-1-23, 31-1-2, 31-2-1-25 & 31-2-1
 Haring Patent
 Morgan Lewis 1st & 2nd Patent
 Towns of Northampton & Mayfield,
 County of Fulton, State of New York

DRAMA BY: J.A.K.
CHECKED BY: S.J.L.
FIELD CHECKED BY: N/A
DWG FILE: 606/DWG
MAP NO.: W-30-311
SHEET NO.: 1 OF 1

NEW YORK STATE SURVEYOR
 Robert A. Lawson, L.S.
 N.Y.S. License No. 15286
 DATE: November 15, 2017
 W.D. No.: 6006
 SCALE: 1 inch = 400 feet

WOODWARD LAKE PROPERTIES, LLC
 297 RIVER STREET, SUITE 3
 ONEONTA, NY 13820
 WWW.NEWYORKLANDANDLAKES.COM
 SUBDIVIDER: NEW YORK LAND & LAKES DEVELOPMENT, LLC
 AREA = 1,197 +/- ACRES

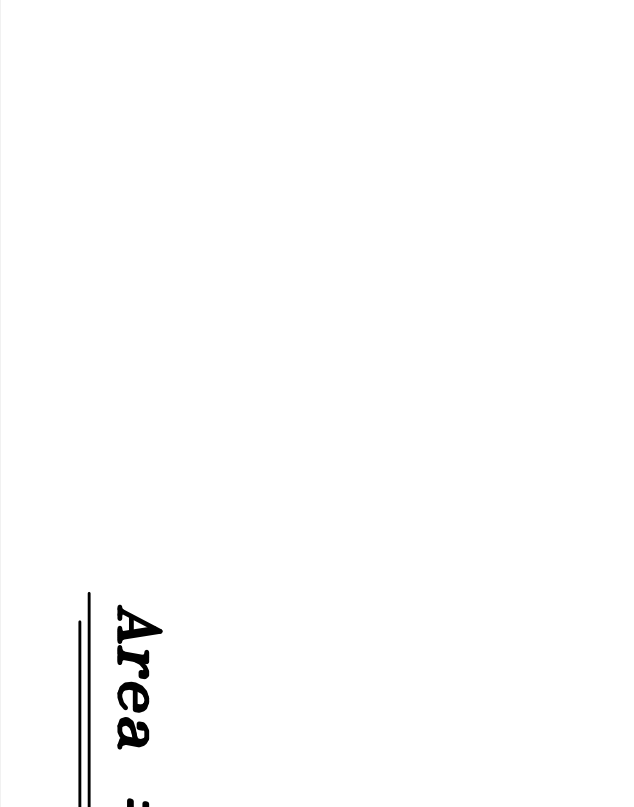

© 2017 By Lawson Surveying & Mapping, all rights reserved.
 This drawing is the property of Lawson Surveying & Mapping, Inc. and is not to be reproduced, stored in a retrieval system, or transmitted in any form or by any means, electronic, mechanical, photocopying, recording, or by any information storage and retrieval system, without the prior written permission of Lawson Surveying & Mapping, Inc.