

② Thomas A. Gifford and Joy L. Gifford (reputed owners) Instr. No.: 2010-2193 17.4-4-21

③ Lucas E. Bovee and Andrea Bovee (reputed owners) Instr. No.: 2014-24236 17.4-5-1

④ Sharon M. Sweet (reputed owner) L 615 P 133 17.4-5-2

① George W. Wyant and Margaret Wyant (reputed owners) L 692 P 302 17.4-1-2.11

Connie J. Cockrell (reputed owner) L 1085 P 293 17.4-4-1

⑤ Donald C. Loucks, Judith Anne Van Heusen, Peggy Lou Trzaskos, and Shannon Marie Ferguson (reputed owners) L 927 P 251 17.4-1-1

Martin Hennahan (reputed owner) L 577 P 1143 17.4-1-2.12

George B. Harrington, Jr. (reputed owner) L 916 P 149 17.1-6

George B. Harrington, Jr. (reputed owner) L 590 P 938 17.1-2.2

George R. Corrad (reputed owner) Instr. No.: 2016-3736 17.1-1.1

Larry Chaplinski (reputed owner) Instr. No.: 2014-25811 17.1-5.1

Larry Chaplinski (reputed owner) Instr. No.: 2014-25811 17.1-4

Larry Chaplinski (reputed owner) Instr. No.: 2014-25811 17.1-3

Levente L. Koller, Paul Ludanyi, Kalman Magyar, Joseph Sinko, Balazs Somogyi, M.D., John Vencel and Arpad Makay (reputed owners) L 515 P 332 31.1-1

Levente L. Koller, Paul Ludanyi, Kalman Magyar, Joseph Sinko, Balazs Somogyi, M.D., John Vencel and Arpad Makay (reputed owners) L 515 P 332 31.2-2

Niagara Mohawk Power Corporation (reputed owner) L 474 P 1077 31.2-1-26.1

Jeffrey H. Black (reputed owner) Instr. No.: 2013-21265 31.2-1-23

Jeffrey H. Black (reputed owner) Instr. No.: 2013-21265 31.1-3

William R. Gagne and Sally A. Gagne (reputed owners) L 600 P 203 31.1-4.1

The People of the State of New York (reputed owner) L 561 P 360 31.1-9

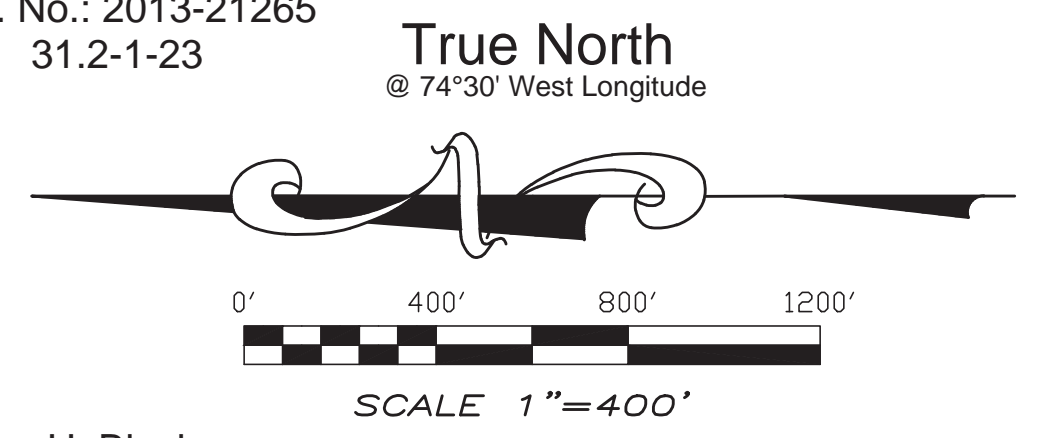

No.	Date	Description

LAWSON SURVEYING & MAPPING

Boundary - Topographic - Control - Information - Construction - G.I.S. - Subdivision - C.P.S.

2809 County Route 8 • Oneonta, New York 13820
 Fax: (607) 492-8833
 www.lawsonsurvey.com

LSM

RECEIVED
 Date: January 21, 2021

Robert J. Lawson, L.S.
 N.Y.S. License No.: 050086

DATE: January 14, 2021

W.O. No.: 7057

SCALE: 1 inch = 400 feet

DRAWN BY: J.A.A.

CHECKED BY: R.J.L.

FIELD CHECKED BY: N/A

DWG FILE: 7057.DWG

MAP No.: M 24-1302

SHEET No.: 2 of 2

"Copies from the original of this survey map, not marked with an original of the land surveyor's linked seal or embossed seal shall not be considered to be a valid true copy.

Alterations not conforming to section 7209, subdivision 2, of the State Education Law, are prohibited.

© 2021 by Lawson Surveying & Mapping, all rights reserved.