

THIS IS A TWO-SIDED DOCUMENT

 <p>NEW YORK STATE OF OPPORTUNITY.</p> <p>Adirondack Park Agency</p> <p>P.O. Box 99, 1133 NYS Route 86 Ray Brook, New York 12977 Tel: (518) 891-4050 www.apa.ny.gov</p>	<p>APA Permit 2024-0079</p>
<p>In the Matter of the Application of</p> <p>CHRISTOPHER C. LOBDELL Permittee</p> <p>for a permit pursuant to § 809 of the Adirondack Park Agency Act</p>	<p>Date Issued: May 1, 2024</p> <p>To the County Clerk: Please index this permit in the grantor index under the following names: 1. Christopher C. Lobdell</p>

SUMMARY AND AUTHORIZATION

This permit authorizes a two-lot subdivision in an area classified Resource Management on the Adirondack Park Land Use and Development Plan Map in the Town of Moriah, Essex County.

This authorization shall expire unless recorded in the Essex County Clerk's Office within 60 days of issuance of a signed and notarized permit. The signed and notarized permit shall be recorded in the names of all persons listed above and in the names of all owners of record of any portion of the project site on the recordation date.

The project shall not be undertaken or continued unless the project authorized herein is in existence within five years of the date the permit is recorded in the Essex County Clerk's Office. The Agency will consider the project in existence when the permit has been filed in the Essex County Clerk's Office.

The project shall be undertaken in compliance with all conditions stated herein. Failure to comply with this permit is a violation and may subject the permittee, successors, and assigns to civil penalties and other legal proceedings.

This permit does not convey any right to trespass upon the lands or interfere with the riparian rights of others in order to undertake the authorized project, nor does it authorize the impairment of any easement, right, title or interest in real or personal property.

Nothing contained in this permit shall be construed to satisfy any legal obligations of the permittee to comply with all applicable laws and regulations or to obtain any governmental approval or permit from any entity other than the Agency, whether federal, State, regional, or local.

PROJECT SITE

The project site is a 41±-acre parcel of land located on Mutton Hollow Road in the Town of Moriah, Essex County, in an area classified Resource Management on the Adirondack Park Land Use and Development Plan Map. The site is identified as Tax Map Section 106.2, Block 1, Parcel 47.000, and is described in a deed from Christopher C. Lobdell and Elysa M. Donovan to Christopher C. Lobdell, dated July 15, 2009, and recorded July 27, 2009 in the Essex County Clerk's Office under instrument number 2009-00003391.

The project site was created by subdivision as authorized by Agency Permit 2023-0083. The site is improved by a single family dwelling constructed in 2005 as authorized by Agency Permit 2004-0169.

PROJECT DESCRIPTION

The project as conditionally approved herein involves a two-lot subdivision creating Lot 1, a 1-acre lot with an existing single family dwelling and Lot 2, a 40±-acre vacant lot.

The project is shown on the following plans:

- The subdivision is depicted on a un-titled, hand-annotated plan, prepared by Christopher Lobdell and received by the Agency March 20, 2024 (Site Plan).
- The location of the existing single family dwelling and on-site wastewater treatment system is depicted on a hand drawn plan prepared by Christopher Lobdell, received by the Agency October 26, 2004 (Existing Development Plan).

A reduced-scale copy of the Site Plan is attached as a part of this permit for reference.

AGENCY JURISDICTION

Pursuant to Section 809(2)(a) of the Adirondack Park Agency Act, a permit is required from the Adirondack Park Agency prior to any subdivision in a Resource Management land use area in the Adirondack Park.

CONDITIONS

THE PROJECT IS APPROVED SUBJECT TO THE FOLLOWING CONDITIONS:

1. The project shall not be undertaken until this permit has been recorded in the Essex County Clerk's Office.
2. This permit is binding on the permittee, all present and future owners or lessees of the project site, and all persons undertaking all or a portion of the project. Copies of this permit and Site Plan shall be furnished by the permittee to all subsequent owners or lessees of the project site prior to sale or lease, and by the permittee and/or any subsequent owner or lessee to all persons undertaking any development activities authorized herein.
3. In addition to complying with all terms and conditions of this permit, all future activities on the project site shall be undertaken in compliance with the requirements of New York State's Adirondack Park Agency Act, Freshwater Wetlands Act, and the Adirondack Park Agency's implementing regulations [9 NYCRR §§ 570-588].

4. This permit amends and supersedes Permit 2023-0083 in relation to the project site. The terms and conditions of Permit 2023-0083 shall no longer apply to the project site.
5. All deeds conveying all or a portion of the lands subject to this permit shall contain references to this permit as follows: "The lands conveyed are subject to Adirondack Park Agency Permit 2024-0079, issued May 1, 2024, the conditions of which are binding upon the heirs, successors and assigns of the grantors and all subsequent grantees."
6. Subject to the conditions stated herein, this permit authorizes a two-lot subdivision as depicted on the Site Plan. Any subdivision of the project site not depicted on the Site Plan shall require a new or amended permit.
7. Any new land use or development on Lot 2 shall require prior written Agency approval.
8. Construction of any guest cottage on Lot 1 shall require prior written Agency approval.
9. There shall be no on-site wastewater treatment system(s) located on Lot 2.
10. When brought from off-site, all equipment, including but not limited to trucks, excavators, tractors, etc., and hand excavation tools such as shovels, rakes, and picks, to be used on the project site shall be clean and free of soil, mud, or other similar material. If washed on the project site, equipment shall be washed in one location to prevent the distribution of propagules among different wash sites.
11. Any new free-standing or building-mounted outdoor lights shall employ full cut-off fixtures that are fully shielded to direct light downward and not into the sky or toward Mutton Hollow Road or adjoining property.
12. Within 100 feet of the edge of Mutton Hollow Road or within 100 feet of wetlands outside of the building envelope shown on the site plan, no trees, shrubs or other woody-stemmed vegetation may be cut, culled, trimmed, pruned or otherwise removed or disturbed except for an area not to exceed 25 feet in width to maintain access to the existing dwelling on Lot 1 and for driveway construction and utility installations in the location of the Access Road on Lot 2 shown on the Site Plan. This condition shall not be deemed to prevent the removal of dead or diseased vegetation or of rotten or damaged trees or of other vegetation that presents a safety or health hazard.
13. Between April 1 and October 31, no trees shall be removed or disturbed on the project site without prior written Agency authorization.
14. The undertaking of any activity involving wetlands shall require a new or amended permit.
15. There shall be no more than one principal building located on Lot 1 at any time. The single family dwelling constructed on the property in 2005 constitutes a principal building.

16. There shall be no principal buildings located on Lot 2.

CONCLUSIONS OF LAW

The Agency has considered all statutory and regulatory criteria for project approval set forth in the Adirondack Park Agency Act and 9 NYCRR Part 574. The Agency hereby finds that the subdivision/single family dwelling authorized as conditioned herein:

- a. will be consistent with the land use and development plan;
- b. will be compatible with the character description and purposes, policies, and objectives of the Resource Management land use area;
- c. will be consistent with the overall intensity guidelines for the Resource Management land use area;
- d. will comply with the shoreline restrictions of § 806 of the Adirondack Park Agency Act; and
- e. will not have an undue adverse impact upon the natural, scenic, aesthetic, ecological, wildlife, historic, recreational or open space resources of the Park or upon the ability of the public to provide supporting facilities and services made necessary by the project.

PERMIT issued this 1st day of May, 2024.

ADIRONDACK PARK AGENCY

BY: _____

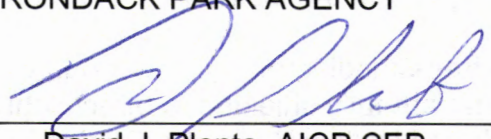

David J. Plante, AICP CEP
Deputy Director, Regulatory Programs

STATE OF NEW YORK
COUNTY OF ESSEX

On the 1st day of May in the year 2024, before me, the undersigned, a Notary Public in and for said State, personally appeared David J. Plante, personally known to me or proved to me on the basis of satisfactory evidence to be the individual whose name is subscribed to the within instrument and acknowledged to me that they executed the same in their capacity, and that by their signature on the instrument, the individual, or the person upon behalf of which the individual acted, executed the instrument.

Stephanie L. Petith
Notary Public, State of New York
Reg. No 01PE6279890
Qualified in Franklin County
Commission Expires April 15, 2025

Stephanie L. Petith
Notary Public

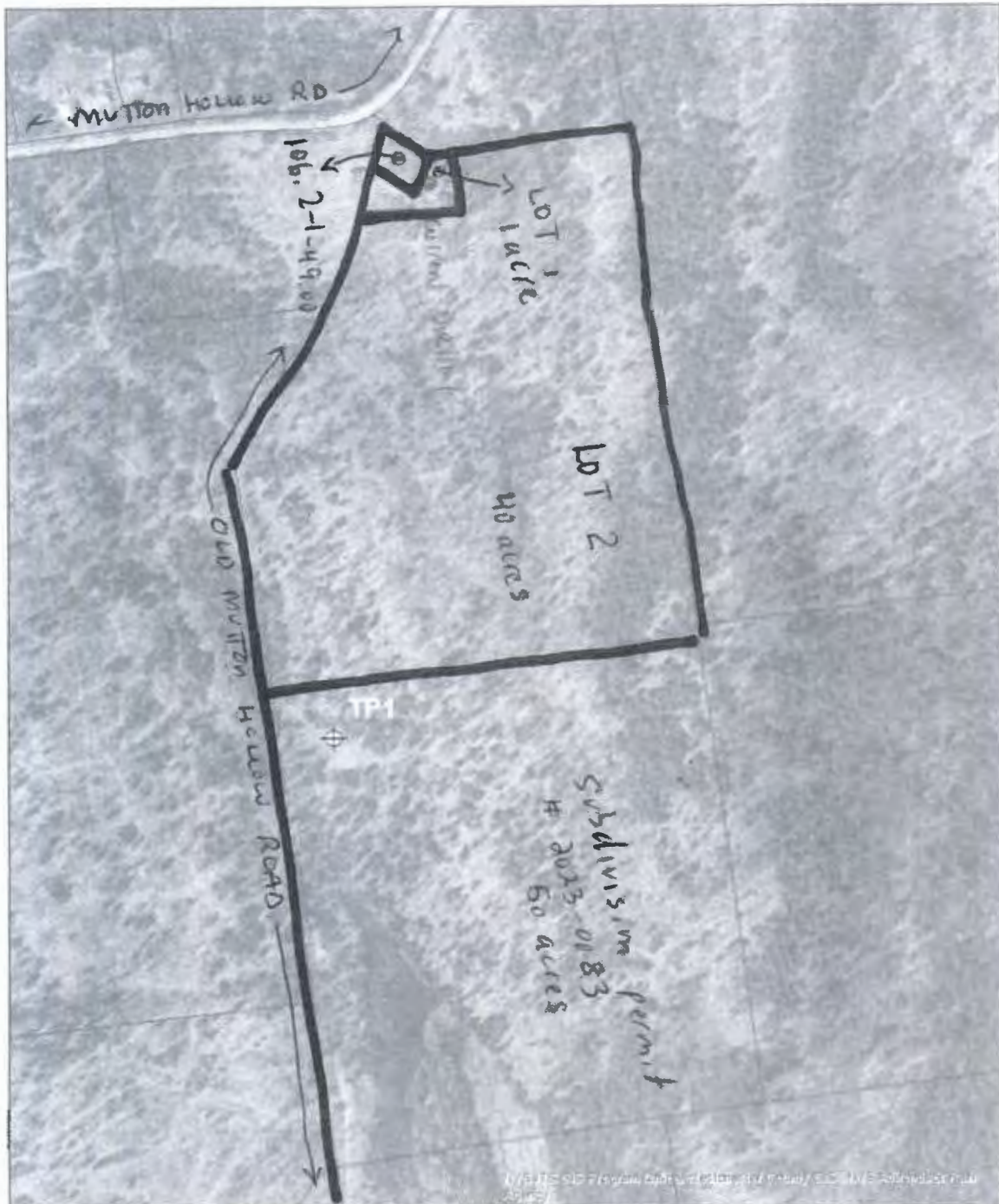

ATTACHMENTS: D and E

P2023-0083; Lobdell
Town of Moriah, Essex County



Location data collected with recreational GPS and is for reference only. Map should not be used for property line or jurisdictional determinations. Contact the Agency at 518-891-4050.

Adirondack Park Agency

Prepared by A Ziemann
Date: 7/19/2023

