

Adirondack Park Broadband Wireless Availability

Source: New York State Broadband Mapping Program, November 2010

This layer represents wireless broadband service as defined by the National Telecommunications Information Administration (NTIA) State Broadband Data Development Program (SBDD).

The areas defined in this data are for those facilities-based providers of wireless broadband service that is not address specific (e.g., nomadic, terrestrial mobile wireless, or satellite) and depict areas in which broadband service is available to end users.

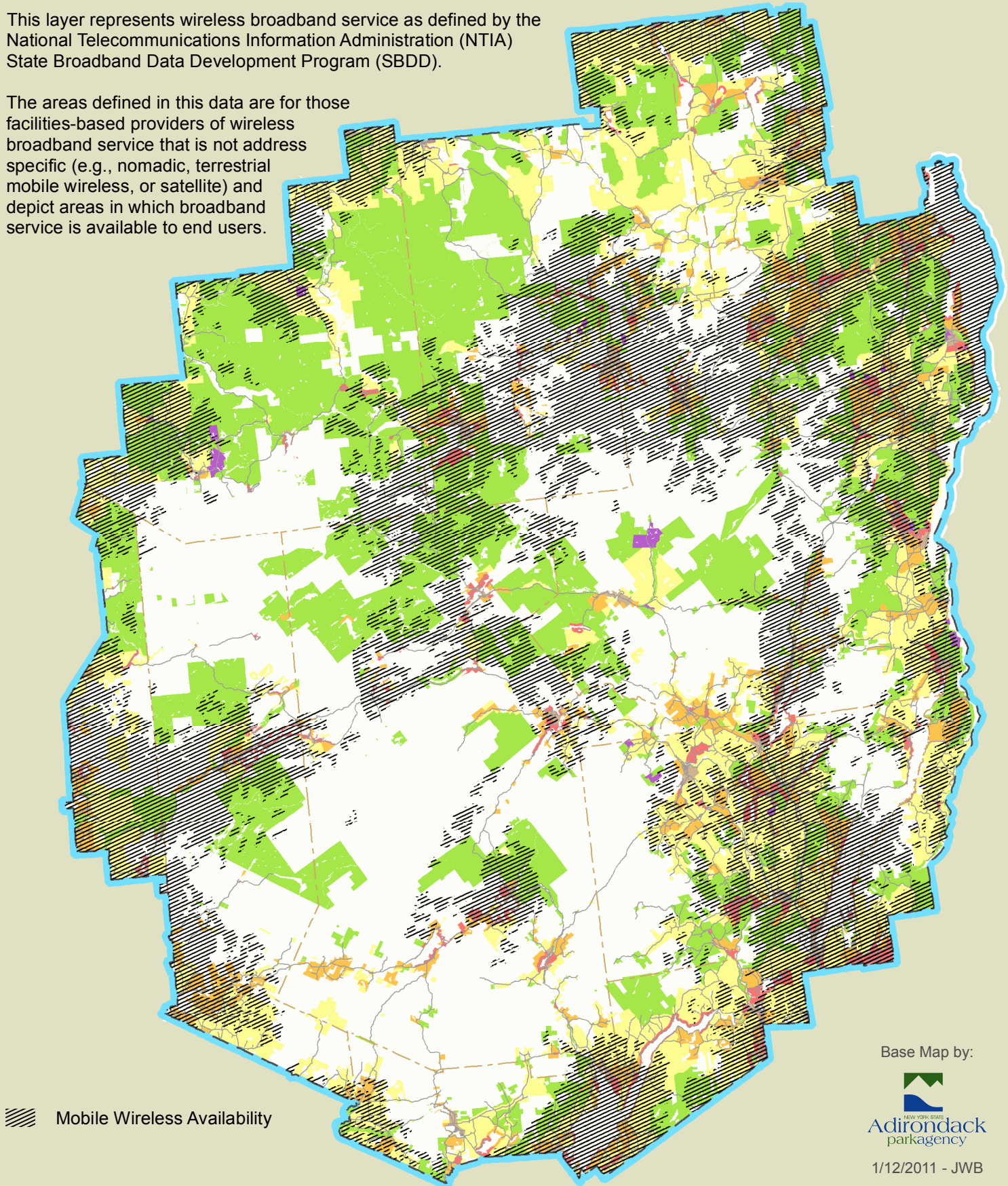







Base Map by:



1/12/2011 - JWB

TELECOMMUNICATIONS PERMITTING

Cellular permits/projects only

-  permit issued
-  application / pre-app received, under review
-  Within 1 mile of Adirondack Northway (I-87)
-  Within 2 miles of Adirondack Northway (I-87)
-  main roads
-  municipal boundaries
-  Adirondack Park boundary

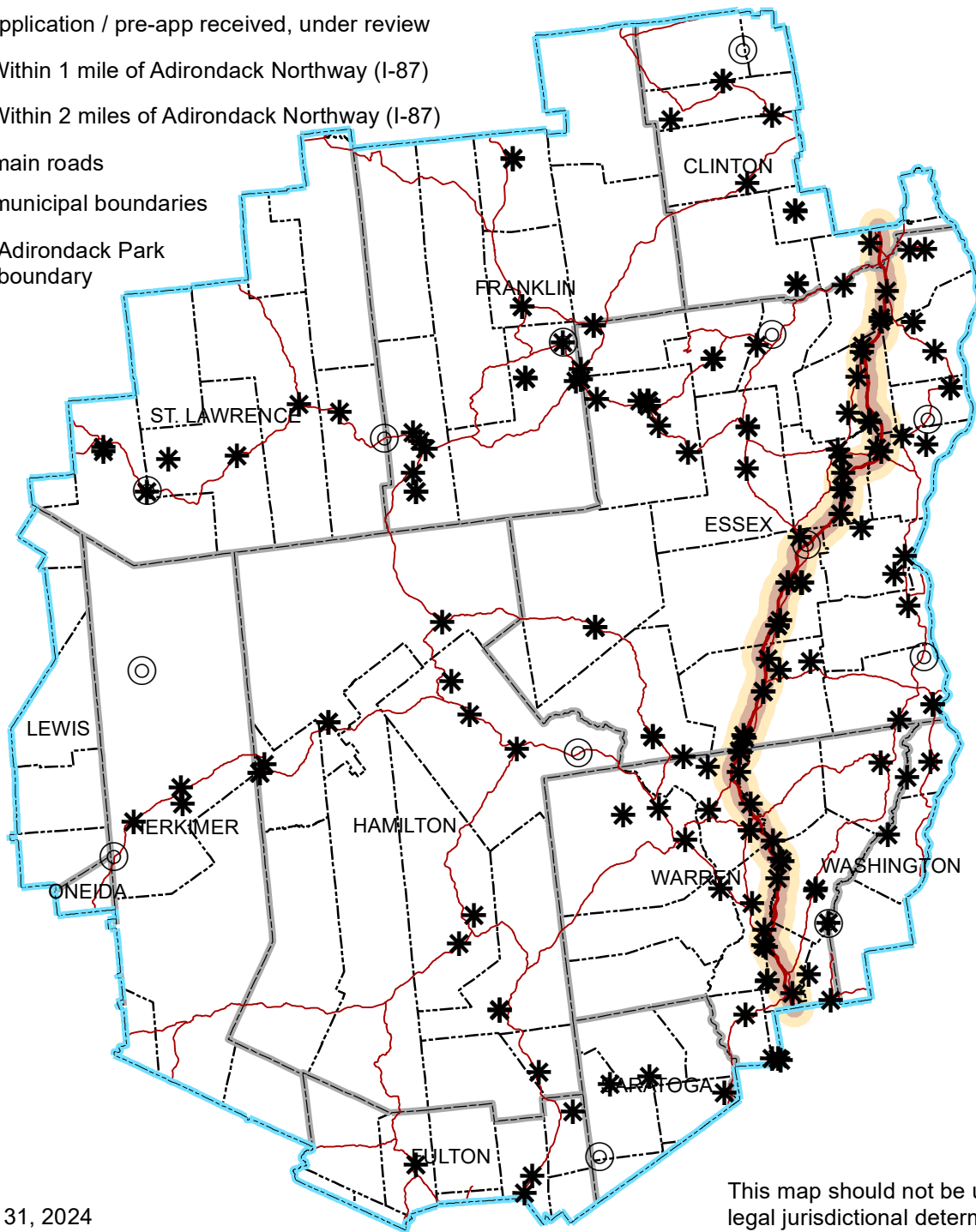

December 31, 2024

This map should not be used for legal jurisdictional determinations.

New and existing structures for which the APA has permitted or is reviewing cellular service use (1993 through 2024).



Adirondack Park Agency

This map does not include temporary trailer/truck-mounted towers.

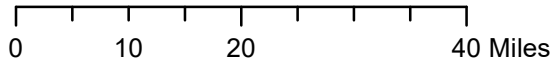

TELECOMMUNICATIONS PERMITTING

Cellular permits/projects only

- * permit issued
- ⊙ application / pre-app received, under review

- Within 1 mile of Adirondack Northway (I-87)
- Within 2 miles of Adirondack Northway (I-87)

- main roads
- municipal boundaries

- Adirondack Park boundary
- These maps do not include temporary trailer/truck-mounted towers.

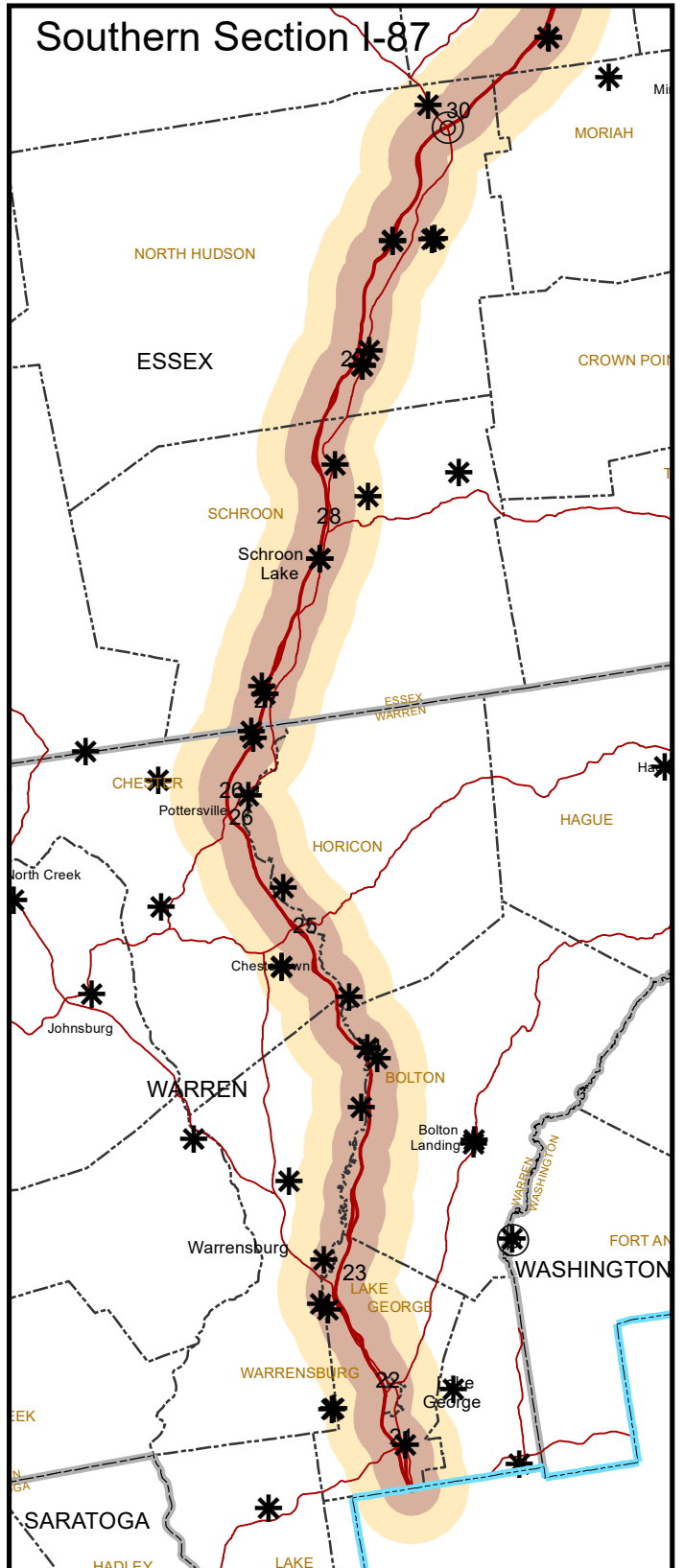
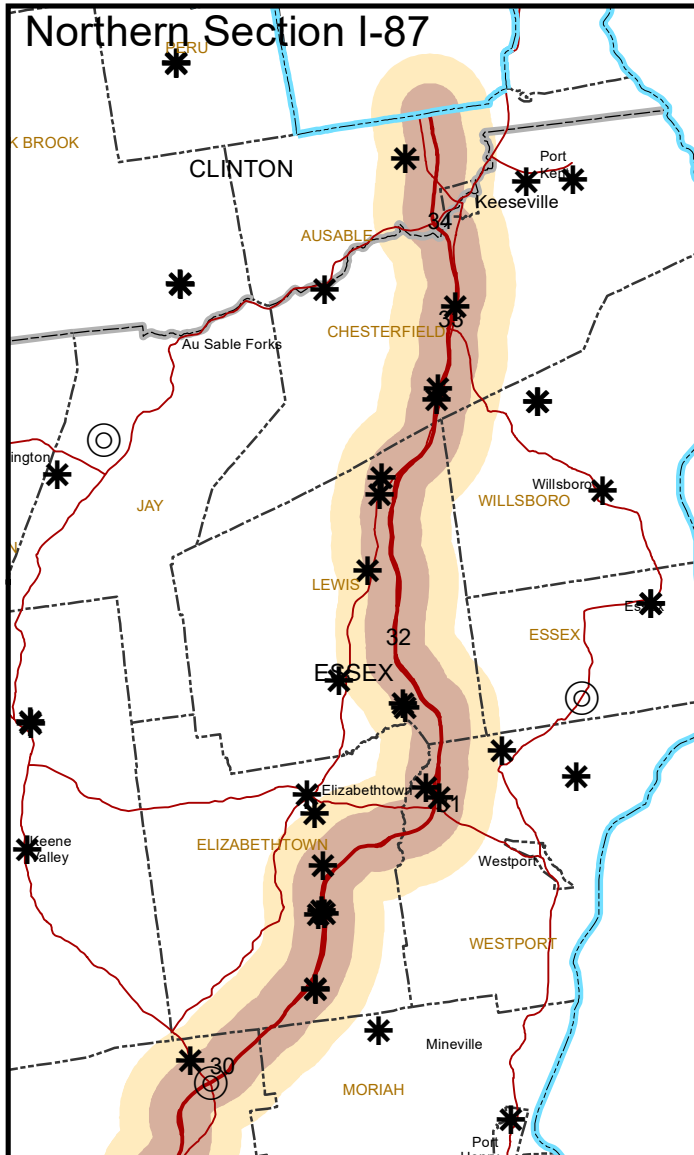

New and existing structures for which the APA has permitted or is reviewing cellular service use (1993 through 2024).



Adirondack Park Agency

This map should not be used for legal jurisdictional determinations.

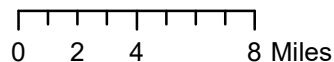

December 31, 2024

Telecommunication Permitting

- * Permit Locations
 - Pre-Application
 - Project
 - Adirondack Park Boundary
- Roads**
- Interstate 87
 - State Route
 - US Route
 - Private Land
 - Water
 - State Land

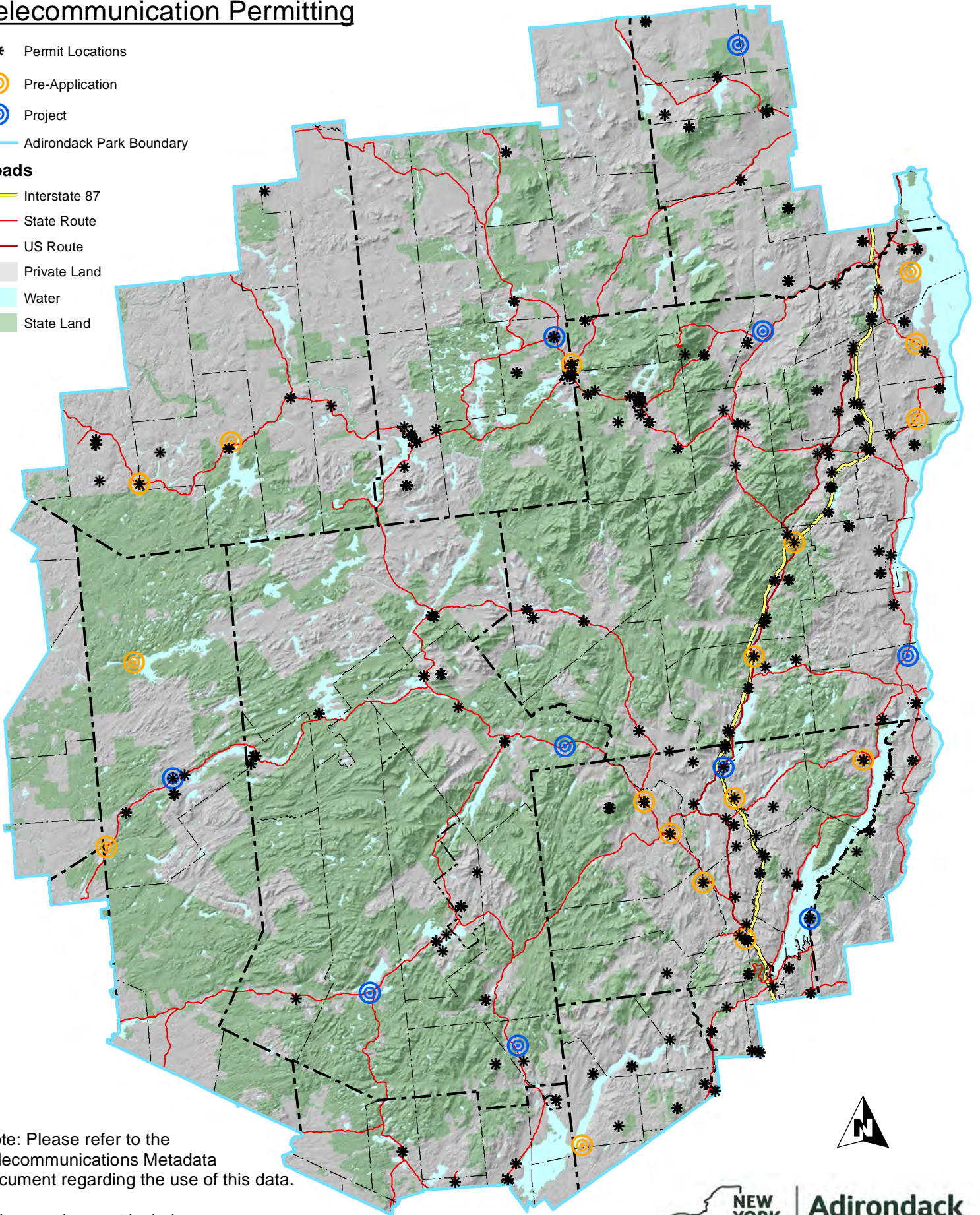

Note: Please refer to the Telecommunications Metadata document regarding the use of this data.

This map does not include temporary trailer/truck-mounted towers.

This map should not be used for legal jurisdictional determinations. Contact the APA at 518-891-4050.



**Adirondack
Park Agency**

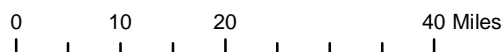

December 31, 2024