

THIS IS A TWO-SIDED DOCUMENT



**Adirondack  
Park Agency**

PO Box 99 · 1133 NYS Route 86  
Ray Brook, NY 12977  
Tel: (518) 891-4050  
[www.apa.ny.gov](http://www.apa.ny.gov)

**APA General  
Permit/Order  
2024G-1**

Permit #: 2025-0240

**Certificate for Certain Minor  
Regulated Activities in APA  
Jurisdictional Freshwater  
Wetlands**

This certificate under General Permit 2024G-1 is granted to the New York State Department of Transportation, authorizing a minor regulated activity in a freshwater wetland pursuant to the Freshwater Wetlands Act (Environmental Conservation Law, Article 24) and the Adirondack Park Agency Act (Executive Law, Article 27, including Section 809(13)(e)), in areas classified as Low Intensity Use and Rural Use by the Official Adirondack Park Land Use and Development Plan as described in the application received by the Agency on September 29, 2025, and as depicted on the attached reduced-scale Project Plans. The project site is in the Town of Franklin, Franklin County.

The project shall not be undertaken or continued unless the project authorized herein, including site restoration, is completed within four years of the date of issuance of this certification.

This certificate does not convey any right to trespass upon the lands or interfere with the riparian rights of others in order to undertake the authorized project, nor does it authorize the impairment of any easement, right, title, or interest in real or personal property.

Nothing contained in this certificate shall be construed to satisfy any legal obligations of the permittee to comply with all applicable laws and regulations or to obtain any governmental approval or permit from any entity other than the Agency, whether federal, state, regional, or local.

Failure to comply with this general permit and approved attached Project Plans is a violation and may subject the project sponsor, successors and assigns to civil penalties and other legal proceedings, including modification, suspension or revocation of the permit.

**PROJECT SITE**

The project site is located within the transportation right-of-way of NYS Route 3 in the Town of Franklin, Franklin County, in areas classified Low Intensity Use and Rural Use on the Adirondack Park Land Use and Development Plan Map. The site is adjacent to Tax Map Parcel 369-1-16.1.

The project site is located within the highway critical environmental area of NYS Route 3 and contains wetlands associated with Lyon Brook. Additional wetlands not described herein or depicted on the Project Plans may be located on or adjacent to the project site.

## **PROJECT DESCRIPTION AS PROPOSED**

The project as conditionally approved herein involves replacement of an existing culvert with a 16-foot by 18-foot box culvert involving Lyon Brook and NYS Route 3.

The project is shown on a six-sheet set of plans titled "Route 3," prepared by Scott P. Faulkner, P.E., and received by the Agency on September 29, 2025 and December 4, 2025 (Project Plans).

A reduced-scale copy of the Project Plans for the project are attached to this certificate for easy reference. The original, full-scale maps and plans described in this paragraph are the official plans for the project, with copies available upon request from Adirondack Park Agency headquarters in Ray Brook, New York.

## **CONDITIONS**

1. This permit is binding on the permittee(s) and all contractors undertaking all or a portion of the project authorized herein. Copies of this certificate and Project Plans shall be furnished by the permittee to all contractors prior to undertaking the activities authorized herein.
2. This certificate authorizes minor regulated activities in a freshwater wetland as depicted and described in the Project Plans. Any change to the location, dimensions, materials, or other aspect of the activities authorized herein shall require prior written Agency authorization.
3. Prior to construction, including clearing and grubbing, temporary erosion and sediment control measures shall be installed and maintained as depicted and described in the Project Plans. Once the site has been stabilized, all temporary erosion and sediment controls shall be completely removed.
4. All site restoration activities depicted and described in the Project Plans shall be implemented within three days of project completion, and in accordance with the approved implementation schedule.
5. The permittee shall notify the Agency in writing within five business days after the work authorized by this certificate including any required restoration of temporary wetland impacts and has been successfully completed. Written notification shall include color photographs which clearly show the completed work and site restoration and identify the date and location that the photographs were taken.
6. The authorized work shall be scheduled and conducted during drier periods (not during major storm events, spring runoff, and thawing conditions) to avoid and minimize erosion of soils and to prevent silting and muddying of wetlands or surface waterbodies.
7. No mechanized equipment shall be driven in wetlands unless expressly authorized herein. Every effort shall be made to work from upland areas and to minimize

disturbances to areas adjacent to wetlands. Only tracked equipment shall be used in wetlands. Vehicular access in wetlands shall be under frozen conditions when possible. If work cannot be performed under frozen conditions, timber mats shall be used for access in wetlands, to be removed within three days of project completion and areas beneath timber mats restored to pre-construction condition. No temporary access structures shall be located within a wetland for more than 30 days.

8. Wetland disturbance including grading and grubbing of stumps and roots shall be limited to the area depicted and described on the Project Plans.
9. No waste disposal, material or excavation stockpiling, or dewatering discharge shall occur in or within 100 feet of wetlands unless specifically authorized in the Project Plans.
10. When brought from off-site, all equipment, including but not limited to trucks, excavators, tractors, etc., and hand excavation tools such as shovels, rakes, and picks, to be used on the project site shall be clean and free of soil, mud, or other similar material. If washed on the project site, equipment shall be washed in one location to prevent the distribution of propagules among different wash sites. All construction equipment and vehicles operating in areas that may contain existing invasive species shall be thoroughly cleaned prior to moving to other areas.
11. Any cutting of vegetation along the shorelines of navigable waterbodies shall be in conformance with the Shoreline Restrictions of Section 806 of the Adirondack Park Agency Act. A copy of the Shoreline Restrictions or the Citizen's Guide is available upon request.
12. All tree cutting and/or vegetation removal shall be limited to the area depicted and described on the Project Plans. All cut vegetation shall be immediately removed from the wetland and adjacent area upon completion of the activity.

CERTIFICATE issued this 22nd day  
of December, 2025.

ADIRONDACK PARK AGENCY

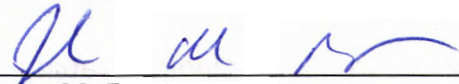
BY:   
John M. Burth  
Deputy Director, Regulatory Programs

STATE OF NEW YORK  
COUNTY OF ESSEX

On the 22nd day of December in the year 2025, before me, the undersigned, a Notary Public in and for said State, personally appeared John M. Burth, personally known to me or proved to me on the basis of satisfactory evidence to be the individual whose name is subscribed to the within instrument and acknowledged to me that they executed the same in their capacity, and that by their signature on the instrument, the individual, or the person upon behalf of which the individual acted, executed the instrument.

STEPHANIE PETITH  
Notary Public, State of New York  
Reg. No. 01PE6279890  
Qualified in Essex County  
Commission Expires April 15, 2029

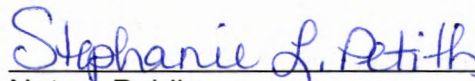
  
Notary Public

Big Haystack  
Mtn

ROUTE 3

REGION: 7

C720019

COUNTY: FRANKLIN

PIN 7LC1.04

866 × Kate  
Mtn



RECEIVED

Date: September 29, 2025

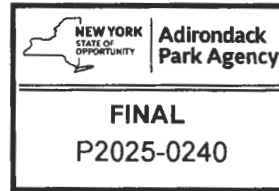

× 758

BM  
543.3

PROJECT LOCATION

Sink  
Hole

Church  
Mtn

Gravel  
Pit

× 649

BM  
530.2

F R A N K L I N

3

Shenes  
Ledge × 602

Brook

Vermontville

Gravel  
Pit

× 547

Pilgrim Holiness  
Ch

N D A C K  
A R K

Ridge

ALL DIMENSIONS ARE IN FT UNLESS OTHERWISE NOTED

LOCATION MAP

**McFarland Johnson**  
90 EAST AVE  
SARATOGA SPRINGS, NY 12866



**Department of  
Transportation**

BLOOMINGDALE QUAD MAP

SCALE 1" = 2000'



ALTERED BY:  
DN:

CONTRACT NUMBER 0265857	ENGINE NO. 4	Department of Transportation
----------------------------	-----------------	---------------------------------

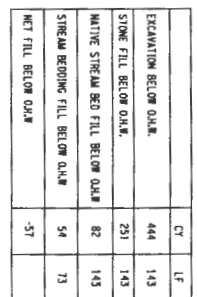

 NEW YORK  
State  
Adirondack  
Park Agency

**RECEIVED**

Date: December 2, 2021



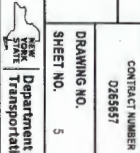

PLACEMENT OF STONE FILL HEAVY

PLACEMENT OF NATIVE STREAMBED

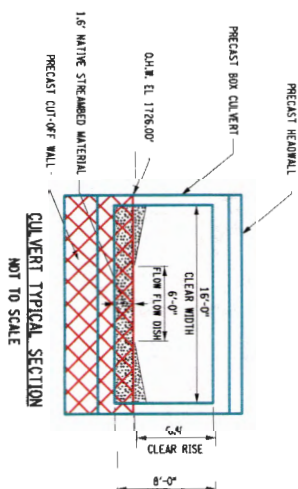

**CULVERT TYPICAL SECTION**  
**NOT TO SCALE**

**RECEIVED**

**Adirondack  
Park Agency**

**DATE** September 29, 2025

AS-BUILT REVISIONS  
DESCRIPTION OF ALTERATIONS

S.H. 9012; BLOOMINGDALE-MERRILL'S CORNERS

PIN 7LC1.06

BRIDGES

**CULVERTS**  
C720049

ALL DIMENSIONS IN IN UNLESS OTHERWISE NOTED

**CONTRACT NUMBER**

COUNTY: FRANKLIN

REGION:

--	--

--

TOWN OF FRANKLIN, FRANKLIN COUNTY

1	2	3	4	5	6	7	8	9	10	11	12	13	14	15	16	17	18	19	20	21	22	23	24	25	26	27	28	29	30	31	32	33	34	35	36	37	38	39	40	41	42	43	44	45	46	47	48	49	50	51	52	53	54	55	56	57	58	59	60	61	62	63	64	65	66	67	68	69	70	71	72	73	74	75	76	77	78	79	80	81	82	83	84	85	86	87	88	89	90	91	92	93	94	95	96	97	98	99	100	101	102	103	104	105	106	107	108	109	110	111	112	113	114	115	116	117	118	119	120	121	122	123	124	125	126	127	128	129	130	131	132	133	134	135	136	137	138	139	140	141	142	143	144	145	146	147	148	149	150	151	152	153	154	155	156	157	158	159	160	161	162	163	164	165	166	167	168	169	170	171	172	173	174	175	176	177	178	179	180	181	182	183	184	185	186	187	188	189	190	191	192	193	194	195	196	197	198	199	200	201	202	203	204	205	206	207	208	209	210	211	212	213	214	215	216	217	218	219	220	221	222	223	224	225	226	227	228	229	230	231	232	233	234	235	236	237	238	239	240	241	242	243	244	245	246	247	248	249	250	251	252	253	254	255	256	257	258	259	260	261	262	263	264	265	266	267	268	269	270	271	272	273	274	275	276	277	278	279	280	281	282	283	284	285	286	287	288	289	290	291	292	293	294	295	296	297	298	299	300	301	302	303	304	305	306	307	308	309	310	311	312	313	314	315	316	317	318	319	320	321	322	323	324	325	326	327	328	329	330	331	332	333	334	335	336	337	338	339	340	341	342	343	344	345	346	347	348	349	350	351	352	353	354	355	356	357	358	359	360	361	362	363	364	365	366	367	368	369	370	371	372	373	374	375	376	377	378	379	380	381	382	383	384	385	386	387	388	389	390	391	392	393	394	395	396	397	398	399	400	401	402	403	404	405	406	407	408	409	410	411	412	413	414	415	416	417	418	419	420	421	422	423	424	425	426	427	428	429	430	431	432	433	434	435	436	437	438	439	440	441	442	443	444	445	446	447	448	449	450	451	452	453	454	455	456	457	458	459	460	461	462	463	464	465	466
---	---	---	---	---	---	---	---	---	----	----	----	----	----	----	----	----	----	----	----	----	----	----	----	----	----	----	----	----	----	----	----	----	----	----	----	----	----	----	----	----	----	----	----	----	----	----	----	----	----	----	----	----	----	----	----	----	----	----	----	----	----	----	----	----	----	----	----	----	----	----	----	----	----	----	----	----	----	----	----	----	----	----	----	----	----	----	----	----	----	----	----	----	----	----	----	----	----	----	-----	-----	-----	-----	-----	-----	-----	-----	-----	-----	-----	-----	-----	-----	-----	-----	-----	-----	-----	-----	-----	-----	-----	-----	-----	-----	-----	-----	-----	-----	-----	-----	-----	-----	-----	-----	-----	-----	-----	-----	-----	-----	-----	-----	-----	-----	-----	-----	-----	-----	-----	-----	-----	-----	-----	-----	-----	-----	-----	-----	-----	-----	-----	-----	-----	-----	-----	-----	-----	-----	-----	-----	-----	-----	-----	-----	-----	-----	-----	-----	-----	-----	-----	-----	-----	-----	-----	-----	-----	-----	-----	-----	-----	-----	-----	-----	-----	-----	-----	-----	-----	-----	-----	-----	-----	-----	-----	-----	-----	-----	-----	-----	-----	-----	-----	-----	-----	-----	-----	-----	-----	-----	-----	-----	-----	-----	-----	-----	-----	-----	-----	-----	-----	-----	-----	-----	-----	-----	-----	-----	-----	-----	-----	-----	-----	-----	-----	-----	-----	-----	-----	-----	-----	-----	-----	-----	-----	-----	-----	-----	-----	-----	-----	-----	-----	-----	-----	-----	-----	-----	-----	-----	-----	-----	-----	-----	-----	-----	-----	-----	-----	-----	-----	-----	-----	-----	-----	-----	-----	-----	-----	-----	-----	-----	-----	-----	-----	-----	-----	-----	-----	-----	-----	-----	-----	-----	-----	-----	-----	-----	-----	-----	-----	-----	-----	-----	-----	-----	-----	-----	-----	-----	-----	-----	-----	-----	-----	-----	-----	-----	-----	-----	-----	-----	-----	-----	-----	-----	-----	-----	-----	-----	-----	-----	-----	-----	-----	-----	-----	-----	-----	-----	-----	-----	-----	-----	-----	-----	-----	-----	-----	-----	-----	-----	-----	-----	-----	-----	-----	-----	-----	-----	-----	-----	-----	-----	-----	-----	-----	-----	-----	-----	-----	-----	-----	-----	-----	-----	-----	-----	-----	-----	-----	-----	-----	-----	-----	-----	-----	-----	-----	-----	-----	-----	-----	-----	-----	-----	-----	-----	-----	-----	-----	-----	-----	-----	-----	-----	-----	-----	-----	-----	-----	-----	-----	-----	-----	-----	-----	-----	-----	-----	-----	-----	-----	-----	-----	-----	-----	-----	-----	-----	-----	-----	-----	-----	-----	-----	-----	-----	-----	-----	-----	-----	-----	-----	-----	-----	-----	-----	-----	-----	-----	-----	-----	-----	-----

IT IS A VIOLATION OF LAW FOR A PERSON, UNLESS THEY ARE ACTING UNDER THE DIRECTION OF A LICENSED PROFESSIONAL ENGINEER, ARCHITECT, LANDSCAPE ARCHITECT, OR LAND SURVEYOR TO ALTER IN ANY MANNER, BY ANY MEANS, THE STAMP OF A LICENSED PROFESSIONAL ENGINEER, ARCHITECT, LANDSCAPE ARCHITECT, OR LAND SURVEYOR. ANY PERSON WHO VIOLATES THIS PROVISION SHALL STAMP THE DOCUMENT AND INCLUDE THE NOTATION "ALTERED BY" FOLLOWED BY THEIR SIGNATURE, THE DATE OF SUCH ALTERATION, AND A SPECIFIC DESCRIPTION OF THE ALTERATION.



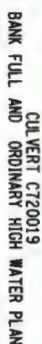

ALVIN  
TOBER  
31 JAN 1981

Department of  
Transportation



### U.S. ARMY CORPS OF ENGINEERS NOTES

SECTION 404 OF THE CLEAN WATER ACT (33 U.S.C. 1254) PROHIBITS THE DISCHARGE OF POLLUTANTS INTO THE WATERS OF THE UNITED STATES WITHOUT A PERMIT FROM THE U.S. ARMY CORPS OF ENGINEERS. THE PROPOSED WORK HAS BEEN DETERMINED TO BE A MINOR ACTIVITY, MEETING THE TERMS AND CONDITIONS SET FORTH UNDER THE MINOR WORK PERMIT PROGRAM. SEE THE PROJECT PROPOSAL FOR DETAILED PERMIT CONDITIONS.

ALL WETLANDS DELINEATED ON THE CONTRACT PLANS ARE CLASSIFIED AS WETLANDS OF THE U.S. ARMY CORPS OF ENGINEERS "WETLANDS DELINEATION MANUAL," (ENVIRONMENTAL LABORATORY, 1987).

**N.Y.S. - D.E.C. CONDITIONS**

HEAVY EQUIPMENT SHALL NOT BE DRIVEN IN THE WATER. NO ROCKS FOR USE IN CONSTRUCTION SHALL COME FROM THE RIVER BED. GRAVEL, TILL BAGS SHALL, BE IN ACCORDANCE AS REFERENCED IN STANDARD SPECIFICATIONS SECTION 209.2.9. GRAVEL BAG CHECK DAMS BAGS SHALL BE FABRICATED FROM REINFORCED WOVEN GEOTEXTILE THAT MEETS THE REQUIREMENT OF TENS 17.17.01. GEOTEXTILE WITH A TENSILE CLASS 1.02 AND SHALL INCLUDE TIE3. NO BURDAP BAGS SHALL BE ALLOWED. TILL BAGS SHALL MEET THE REQUIREMENTS OF TENS 17.02.02. GRAVEL BAGS SHALL NOT HAVE AN AVERAGE TOP PART PORT

## ENVIRONMENTAL NOTES:

ALL HEAVY EQUIPMENT WORKING IN THE LANDS SHALL BE PLACED ON MATS TO MINIMIZE SOIL DISTURBANCE.  
ALL TEMPORARY FILLS PLACED IN WETLANDS SHALL BE INSTALLED ON APPROPRIATE GEOTEXTILE FABRIC.

**CONCRETE WASHOUT NO. 15:**  
ACTUAL LAYOUT AND LOCATION

- LOCATE WASHOUT AREA AT LEAST 50 FEET FROM A TOWN PARK, OPEN CREEKS, A WATER BODY, OR DO NOT ALLOW RUNOFF FROM THIS AREA. BY CONSTRUCTION, WASHOUT PIT OR BENDED AREA LABEL ENOUGH FOR LIQUID OR SOLID WASTE. WASHOUT PIT OR BENDED AREA LABEL ENOUGH FOR LIQUID OR SOLID WASTE. WASHOUT PIT OR BENDED AREA LABEL ENOUGH FOR LIQUID OR SOLID WASTE. BROKEN UP, AND THEN DISPOSED OF PROPERLY.
- TEMPORARY CONCRETE WASHOUT FACILITY (THE ABOVE GRATED SHALL BE 18" X 18" SQUARE, 1/2" THICK, 12' X 12' IN SIZE, 12' IN LENGTH AND 18" IN WIDTH, WITH 1/2" HOLES, WITH SUFFICIENT QUANTITY AND VOLUME TO CONTAIN ALL LIQUID AND CONCRETE WASTE GENERATED BY WASHOUT OPERATIONS, STRAW BALES, WOOD SKIDS, AND SAMBAH MATERIAL SHALL COME ON THE PROVISION IN THE WOOD SKID AND SETBACK CONTROL SPECIFICATION.
- PLACING USING MATERIAL SHALL BE A MINIMUM OF 18" IN HEIGHT, WITH 1/2" HOLES, WITH SUFFICIENT QUANTITY AND VOLUME TO CONTAIN ALL LIQUID AND CONCRETE WASTE GENERATED BY WASHOUT OPERATIONS, STRAW BALES, WOOD SKIDS, AND SAMBAH MATERIAL SHALL COME ON THE PROVISION IN THE WOOD SKID AND SETBACK CONTROL SPECIFICATION.
- WHEN TEMPORARY CONCRETE WASHOUT FACILITIES ARE NO LONGER REQUIRED FOR WORK, THE HARDENED CONCRETE SHALL BE REMOVED AND DISPOSED OF PROPERLY. THE BITE OF THE WORK.
- HOLES, DEPRESSIONS, OR OTHER GROUNDED DISTURBANCE CAUSED BY THE REMOVAL OF TEMPORARY CONCRETE WASHOUT FACILITIES SHOULD BE BACKFILLED AND REPAIRED.
- TEMPORARY CONCRETE WASHOUT FACILITIES SHOULD BE MAINTAINED TO PROVIDE ADEQUATE HOLDING CAPACITY WITHIN A MINIMUM PERIOD OF 40 HOURS.
- MAINTAINING TEMPORARY CONCRETE WASHOUT FACILITIES INCLUDES REMOVING AND DISPOSING OF HARDENED CONCRETE AND RETURNING THE FACILITIES TO A DISPOSED OF HARDENED CONCRETE MATERIALS SHOULD BE REMOVED AND DISPOSED OF.
- WASHOUT FACILITIES SHALL BE CLEANED, ONCE THE WASHOUT IS 75% FULL. THE COST FOR THE CONCRETE WASHOUTS SHALL BE INCLUDED IN THE PRICE BID FOR ALL CONCRETE ITEMS.

## GENERAL NOTES

DURING CONSTRUCTION IN ANY AREA WHERE FINE OR ORGANIC MATERIALS MAY ENTER THE WATERS OF THE STATE OF NEW YORK, THE CONTRACTOR SHALL OBTAIN AND FOLLOW ACCESS AND WATERWAY MANAGEMENT THE CONTRACTOR SHALL OBTAIN AND FOLLOW COMPLIANCE WITH ALL PROVISIONS OF THE APPLICABLE DEPARTMENT OF ENVIRONMENTAL CONSERVATION WATER QUALITY CERTIFICATION, SPDES PERMIT AND/OR FRESHWATER WETLANDS PERMIT.

ALL STREAM CHANNEL WORK SHALL BE LIMITED TO WITHIN THE DESIGNATED RIGHT-OF-WAY EASEMENT TO LIMIT RELEASE.

ALL SOIL EROSION AND SEDIMENT CONTROL MEASURES SHALL BE PLACED PRIOR TO

SLOPES ARE STABILIZED WITH

ALL RESIDUALS, INCLUDING SHALL BE REMOVED FROM THE PROJECT SITE OR ANY OTHER LOCATION ASSOCIATED WITH CONSTRUCTION PROCEDURES. ANY DEBRIS OR EXCESS MATERIALS FROM REMOVAL FROM THE PROJECT SHALL BE IMMEDIATELY AND COMPLETELY REMOVED FROM THE BED AND BANKS OF ALL WATERCOURSE TO AN APPROPRIATE LANDFILL AREA FOR DISPOSAL. FERTILIZER CLEANING, INSPECTION AND MAINTENANCE OF TEMPORARY SOIL EROSION AND WATER POLLUTION CONTROL DEVICES WILL BE REQUIRED AS PER THE SPECIFICATIONS AND AFTER ANY STORM EVENT. NO DISCHARGE OF TEMPORARY TAIL MATERIAL, BUT THE REMOVAL IS PERMITTED TO THE DESIGNATED TAILPOND. THE TAILPOND SHALL BE KEPT CLEAN AND FREE OF DEBRIS AND EXCESS MATERIALS. THE TAILPOND SHALL BE KEPT CLEAN AND FREE OF DEBRIS AND EXCESS MATERIALS.

## APPROPRIATE ITEM.

ANY SOIL DISTURBED DUE TO CONTRACTOR OPERATIONS OR ACCESS SHALL BE PROTECTED FROM EROSION AND RUP RE-ESTABLISHED AT THE CONTRACTORS EXPENSE FOLLOWING THE GUIDELINES OF SECTION 209 AND SECTION 810 OF THE STANDARD SPECIFICATIONS.

WITH EROSION CONTROL TREATMENT  
AND EROSION CONTROL TREATMENT

- [illegible]

**THE CONTRACTOR SHALL COMPLY WITH ALL**

ATTORNEYS' FEES AND COSTS. IN THE EVENT THAT THE CONTRACTOR IS REQUIRED TO REMEDY ANY DEFICIENCY IN THE WORKMANSHIP OF THE CONTRACTOR, THE CONTRACTOR SHALL BE RESPONSIBLE FOR THE COSTS OF THE REMEDIAL WORK, INCLUDING THE COSTS OF THE ATTORNEYS' FEES AND COSTS OF THE LITIGATION. THE CONTRACTOR SHALL BE RESPONSIBLE FOR THE COSTS OF THE REMEDIAL WORK, INCLUDING THE COSTS OF THE ATTORNEYS' FEES AND COSTS OF THE LITIGATION.

THE CONTRACT WORK SHALL  
CONTRACTOR

ALL EROSION CONTROL WORK REQUIRED BY THE CONTRACT DOCUMENTS WILL BE COMPLETED UNDER THE PROVISIONS OF SECTION 209 - "TEMPORARY SOIL AND SEDIMENT CONTROL," WITH THE EXCEPTION OF WORK COMPLETED UNDER SEPARATE PAY ITEMS PROVIDED IN THIS CONTRACT. THE CONTRACTOR SHALL, WHENEVER POSSIBLE, LIMIT STREAM WORK ACTIVITIES TO PERIODS OF LOW FLOW AND WHEN SOILS ARE UNPROTECTED, THE CONTRACTOR SHALL REEVALUATE WORK SO AS TO COMPLETE THE NECESSARY MATERIAL WORK ACTIVITIES IN ONE CONTINUOUS OPERATION UNLESS OTHERWISE APPROVED BY THE ENGINEER. THE CONTRACTOR SHALL BE RESPONSIBLE FOR THE NECESSARY MEASURES TO PREVENT CONTAMINATION OF ANY WATER BODY BY SILT, SEDIMENT, FLEETS,

DUST, OR ANY OTHER POLLUTION

OPERATIONS. DURING CONSTRUCTION, NO WET OR FRESH CONCRETE OR LEACHATE SHALL BE ALLOWED TO ESCAPE INTO THE WATERS OF NEW YORK STATE. NOR SHALL WASHINGS FROM CONCRETE TRUCKS, MIXERS, OR OTHER DEVICES BE ALLOWED TO ENTER ANY WATER BODY OR POLLUTE ANY OTHER AREA.

PLACED ALONG THE TOE OF SLO

- [illegible]

THE CONTRACTOR SHALL CONSTRUCT SEDIMENTATION BASINS TO PROTECT

RECEIVING VESSELS FROM POLLUTION, WATER PUMPED FROM BEHIND SEAWALLS AND STRUCTURES SHALL BE FILTERED AS NECESSARY TO ASSURE THAT IT IS APPROXIMATELY AS FREE FROM SEDIMENT AND AS CLEAR AS THE RECEIVING WATERS, UPSTREAM OR OUTSIDE THE PROJECT LIMITS.

15. SEE 2001 STANDARD SHEETS 201, 201.060-7 FOR ADDITIONAL REQUIREMENTS AND DETAILS. INSTEAD OF SHEETS 201, ALLOW THE USE OF SEDIMENT LOSS LOGS OR TABLES AS SPEC DATA OR FIELD/VERT PROTECTION AS DETICATED IN THE 14 SEDIMENT BRANDING SHEETS.

16. SEDIMENT SHALL BE REMOVED FROM BEHIND THE SEDIMENT FILTER LOSS WHEN IT

LOGS WILL BE REPAIRED

ES/BIOL/VEGETATION, STRAW OR MULCH, ROCK OR OTHER APPROVED PRODUCT SUCH AS TILLED EROSION CONTROL, ROCK OR SEEDING OF AREAS ALONG WITH MULCHING IS ENCOURAGED, HOWEVER SEEDING ALONE IS NOT CONSIDERED ACCEPTABLE FOR PROPER STABILIZATION. SEEDING BARRIERS - BARRIERS MUST BE PROPERLY INSTALLED AT 10, 15, 20, 30, 40, 50, 60, 70, 80, 90, 100, 110, 120, 130, 140, 150, 160, 170, 180, 190, 200, 210, 220, 230, 240, 250, 260, 270, 280, 290, 300, 310, 320, 330, 340, 350, 360, 370, 380, 390, 400, 410, 420, 430, 440, 450, 460, 470, 480, 490, 500, 510, 520, 530, 540, 550, 560, 570, 580, 590, 600, 610, 620, 630, 640, 650, 660, 670, 680, 690, 700, 710, 720, 730, 740, 750, 760, 770, 780, 790, 800, 810, 820, 830, 840, 850, 860, 870, 880, 890, 900, 910, 920, 930, 940, 950, 960, 970, 980, 990, 1000, 1010, 1020, 1030, 1040, 1050, 1060, 1070, 1080, 1090, 1100, 1110, 1120, 1130, 1140, 1150, 1160, 1170, 1180, 1190, 1200, 1210, 1220, 1230, 1240, 1250, 1260, 1270, 1280, 1290, 1300, 1310, 1320, 1330, 1340, 1350, 1360, 1370, 1380, 1390, 1400, 1410, 1420, 1430, 1440, 1450, 1460, 1470, 1480, 1490, 1500, 1510, 1520, 1530, 1540, 1550, 1560, 1570, 1580, 1590, 1600, 1610, 1620, 1630, 1640, 1650, 1660, 1670, 1680, 1690, 1700, 1710, 1720, 1730, 1740, 1750, 1760, 1770, 1780, 1790, 1800, 1810, 1820, 1830, 1840, 1850, 1860, 1870, 1880, 1890, 1900, 1910, 1920, 1930, 1940, 1950, 1960, 1970, 1980, 1990, 2000, 2010, 2020, 2030, 2040, 2050, 2060, 2070, 2080, 2090, 2100, 2110, 2120, 2130, 2140, 2150, 2160, 2170, 2180, 2190, 2200, 2210, 2220, 2230, 2240, 2250, 2260, 2270, 2280, 2290, 2300, 2310, 2320, 2330, 2340, 2350, 2360, 2370, 2380, 2390, 2400, 2410, 2420, 2430, 2440, 2450, 2460, 2470, 2480, 2490, 2500, 2510, 2520, 2530, 2540, 2550, 2560, 2570, 2580, 2590, 2600, 2610, 2620, 2630, 2640, 2650, 2660, 2670, 2680, 2690, 2700, 2710, 2720, 2730, 2740, 2750, 2760, 2770, 2780, 2790, 2800, 2810, 2820, 2830, 2840, 2850, 2860, 2870, 2880, 2890, 2900, 2910, 2920, 2930, 2940, 2950, 2960, 2970, 2980, 2990, 3000, 3010, 3020, 3030, 3040, 3050, 3060, 3070, 3080, 3090, 3100, 3110, 3120, 3130, 3140, 3150, 3160, 3170, 3180, 3190, 3200, 3210, 3220, 3230, 3240, 3250, 3260, 3270, 3280, 3290, 3300, 3310, 3320, 3330, 3340, 3350, 3360, 3370, 3380, 3390, 3400, 3410, 3420, 3430, 3440, 3450, 3460, 3470, 3480, 3490, 3500, 3510, 3520, 3530, 3540, 3550, 3560, 3570, 3580, 3590, 3600, 3610, 3620, 3630, 3640, 3650, 3660, 3670, 3680, 3690, 3700, 3710, 3720, 3730, 3740, 3750, 3760, 3770, 3780, 3790, 3800, 3810, 3820, 3830, 3840, 3850, 3860, 3870, 3880, 3890, 3900, 3910, 3920, 3930, 3940, 3950, 3960, 3970, 3980, 3990, 4000, 4010, 4020, 4030, 4040, 4050, 4060, 4070, 4080, 4090, 4100, 4110, 4120, 4130, 4140, 4150, 4160, 4170, 4180, 4190, 4200, 4210, 4220, 4230, 4240, 4250, 4260, 4270, 4280, 4290, 4300, 4310, 4320, 4330, 4340, 4350, 4360, 4370, 4380, 4390, 4400, 4410, 4420, 4430, 4440, 4450, 4460, 4470, 4480, 4490, 4500, 4510, 4520, 4530, 4540, 4550, 4560, 4570, 4580, 4590, 4600, 4610, 4620, 4630, 4640, 4650, 4660, 4670, 4680, 4690, 4700, 4710, 4720, 4730, 4740, 4750, 4760, 4770, 4780, 4790, 4800, 4810, 4820, 4830, 4840, 4850, 4860, 4870, 4880, 4890, 4900, 4910, 4920, 4930, 4940, 4950, 4960, 4970, 4980, 4990, 5000, 5010, 5020, 5030, 5040, 5050, 5060, 5070, 5080, 5090, 5100, 5110, 5120, 5130, 5140, 5150, 5160, 5170, 5180, 5190, 5200, 5210, 5220, 5230, 5240, 5250, 5260, 5270, 5280, 5290, 5300, 5310, 5320, 5330, 5340, 5350, 5360, 5370, 5380, 5390, 5400, 5410, 5420, 5430, 5440, 5450, 5460, 5470, 5480, 5490, 5500, 5510, 5520, 5530, 5540, 5550, 5560, 5570, 5580, 5590, 5600, 5610, 5620, 5630, 5640, 5650, 5660, 5670, 5680, 5690, 5700, 5710, 5720, 5730, 5740, 5750, 5760, 5770, 5780, 5790, 5800, 5810, 5820, 5830, 5840, 5850, 5860, 5870, 5880, 5890, 5900, 5910, 5920, 5930, 5940, 5950, 5960, 5970, 5980, 5990, 6000, 6010, 6020, 6030, 6040, 6050, 6060, 6070, 6080, 6090, 6100, 6110, 6120, 6130, 6140, 6150, 6160, 6170, 6180, 6190, 6200, 6210, 6220, 6230, 6240, 6250, 6260, 6270, 6280, 6290, 6300, 6310, 6320, 6330, 6340, 6350, 6360, 6370, 6380, 6390, 6400, 6410, 6420, 6430, 6440, 6450, 6460, 6470, 6480, 6490, 6500, 6510, 6520, 6530, 6540, 6550, 6560, 6570, 6580, 6590, 6600, 6610, 6620, 6630, 6640, 6650, 6660, 6670, 6680, 6690, 6700, 6710, 6720, 6730, 6740, 6750, 6760, 6770, 6780, 6790, 6800, 6810, 6820, 6830, 6840, 685

EROSION CONTROL PRODUCT, OR OTHER D

**TEMPORARY WATERWAY DIVERSION NOTES**

1. THE CONTRACTOR SHALL BE RESPONSIBLE FOR DESIGNING, FURNISHING, INSTALLING

2. THE BASIC DESIGN WHEN THERE IS NO OVER-ALL HYDRAULIC INFO IN EROSION OF

- | TITLE OF STUDY/ANALYSIS/TITLE |   | PLANNING<br>C.I.N. | CLASSIFICATION | PLANNING<br>REVISION | DATE |
|-------------------------------|---|--------------------|----------------|----------------------|------|
| C710032                       | D |                    |                | NONE                 |      |
| C720019                       | D |                    |                | NONE                 |      |
| C730059                       | C |                    |                | NONE                 |      |

TABLE OF STRAIN CLASSIFICATION		
C.I.N.	CLASSIFICATION	RE-WATER WICKING RESTRICTION DATES
C7J0032	D	NONE
C7J0019	D	NONE
C7J0059	C	NONE

P2025-0240

Date: September 29, 2023

ENVIRONMENTAL NOTES

DRAWING NO. ECN-



McFARLAND-JOHNSON, INC.  
12000 FORTY EIGHT RD  
BROOKFIELD, WIS 53005



Department of Transportation