

THIS IS A TWO-SIDED DOCUMENT

 <p>Adirondack Park Agency</p> <p>PO Box 99 · 1133 NYS Route 86 Ray Brook, NY 12977 Tel: (518) 891-4050 www.apa.ny.gov</p>	APA General Permit/Order 2024G-1	Permit #: 2025-0252
	Certificate for Certain Minor Regulated Activities in APA Jurisdictional Freshwater Wetlands	

This certificate under General Permit 2024G-1 is granted to AuSable Freshwater Center and the Essex County Department of Public Works, authorizing a minor regulated activity in a freshwater wetland pursuant to the Freshwater Wetlands Act (Environmental Conservation Law, Article 24) and the Adirondack Park Agency Act (Executive Law, Article 27, including Section 809(13)(e)), in an area classified Low Intensity Use and Rural Use by the Official Adirondack Park Land Use and Development Plan as described in the application received by the Agency on October 7, 2025 and as depicted on the attached reduced-scale Project Plans. The project site is in the Town of Lewis, Essex County.

The project shall not be undertaken or continued unless the project authorized herein, including site restoration, is completed within four years of the date of issuance of this certification.

This certificate does not convey any right to trespass upon the lands or interfere with the riparian rights of others in order to undertake the authorized project, nor does it authorize the impairment of any easement, right, title, or interest in real or personal property.

Nothing contained in this certificate shall be construed to satisfy any legal obligations of the permittee to comply with all applicable laws and regulations or to obtain any governmental approval or permit from any entity other than the Agency, whether federal, state, regional, or local.

Failure to comply with this general permit and approved attached Project Plans is a violation and may subject the project sponsor, successors and assigns to civil penalties and other legal proceedings, including modification, suspension or revocation of the permit.

PROJECT SITE

The project site is located within the transportation right-of-way of Moss Road in the Town of Lewis, Essex County, in an area classified Low Intensity Use and Rural Use on the Adirondack Park Land Use and Development Plan Map. The site is adjacent to Tax Map Section 38.4, Block 1, Parcel 22.400.

The project site is located within the designated North Branch Boquet River Study River Area and contains floodplain wetland associated with the North Branch Boquet River. The project site also contains habitat for the Eastern Pearlshell Mussel.

Additional wetlands not described herein or depicted on the Project Plans may be located on or adjacent to the project site.

PROJECT DESCRIPTION AS PROPOSED

The project as conditionally approved herein involves replacement of two existing 12-foot by 17-foot plate arch culverts with an improved bridge over the North Branch Boquet River.

The project is shown on the following Project Plans:

- A seven-page set of plan sheets titled "Moss Road Over the North Branch of the Boquet River," prepared by SRA Engineers, and dated August 26, 2025 (Construction Plans); and
- A plan sheet titled "Moss Road at North Branch Boquet River Crossing Replacement," prepared by Gary L. Henry, and dated November 20, 2025 (Site Plan).

A reduced-scale copy of the Project Plans for the project is attached to this certificate for easy reference. The original, full-scale maps and plans described in this paragraph are the official plans for the project, with copies available upon request from Adirondack Park Agency headquarters in Ray Brook, New York.

CONDITIONS

1. This permit is binding on the permittee(s) and all contractors undertaking all or a portion of the project authorized herein. Copies of this certificate and Project Plans shall be furnished by the permittee to all contractors prior to undertaking the activities authorized herein.
2. This certificate authorizes minor regulated activities in a freshwater wetland as depicted and described in the Project Plans. Any change to the location, dimensions, materials, or other aspect of the activities authorized herein shall require prior written Agency authorization.
3. Prior to construction, including clearing and grubbing, temporary erosion and sediment control measures shall be installed and maintained as depicted and described in the Project Plans. All silt fence shall be properly installed with the bottom buried at a depth of at least 4 inches. Once the site has been stabilized, silt fence and any other temporary erosion and sediment controls shall be completely removed.
4. All site restoration activities depicted and described in the Project Plans shall be implemented within three days of project completion, and in accordance with the approved implementation schedule.
5. The permittee shall notify the Agency in writing within five business days after the work authorized by this certificate including any required restoration of temporary wetland impacts and has been successfully completed. Written notification shall include color photographs which clearly show the completed work and site restoration and identify the date and location that the photographs were taken.

6. The authorized work shall be scheduled and conducted during drier periods (not during major storm events, spring runoff, and thawing conditions) to avoid and minimize erosion of soils and to prevent silting and muddying of wetlands or surface waterbodies.
7. No mechanized equipment shall be driven in wetlands unless expressly authorized herein. Every effort shall be made to work from upland areas and to minimize disturbances to areas adjacent to wetlands. Only tracked equipment shall be used in wetlands. Vehicular access in wetlands shall be under frozen conditions when possible. If work cannot be performed under frozen conditions, timber mats shall be used for access in wetlands, to be removed within three days of project completion and areas beneath timber mats restored to pre-construction condition. No temporary access structures shall be located within a wetland for more than 30 days.
8. Wetland disturbance including grading and grubbing of stumps and roots shall be limited to the area depicted and described on the Project Plans.
9. No waste disposal, material or excavation stockpiling, or de-watering discharge shall occur in or within 100 feet of wetlands unless specifically authorized in the Project Plans.
10. When brought from off-site, all equipment, including but not limited to trucks, excavators, tractors, etc., and hand excavation tools such as shovels, rakes, and picks, to be used on the project site shall be clean and free of soil, mud, or other similar material. If washed on the project site, equipment shall be washed in one location to prevent the distribution of propagules among different wash sites. All construction equipment and vehicles operating in areas that may contain existing invasive species shall be thoroughly cleaned prior to moving to other areas.
11. Any cutting of vegetation along the shorelines of navigable waterbodies shall be in conformance with the Shoreline Restrictions of Section 806 of the Adirondack Park Agency Act. A copy of the Shoreline Restrictions or the Citizen's Guide is available upon request.
12. All tree cutting and/or vegetation removal shall be limited to the area depicted and described on the Project Plans. All cut vegetation shall be immediately removed from the wetland and adjacent area upon completion of the activity.
13. The Grade Control structures depicted on the Project Plans shall be of the type and size and shall be placed in such a manner so as to not impair surface water flow into or out of the wetland.
14. The Grade Control structures depicted on the Project Plans shall be constructed of non-erodible materials and located in such a manner so as to prevent its dispersion or movement by normal or high water flows.
15. The project may not be undertaken until all necessary permits related to mussel protection have been issued by the NYSDEC.

CERTIFICATE issued this 9th day
of December, 2025.

ADIRONDACK PARK AGENCY

BY: 
John M. Burth
Deputy Director, Regulatory Programs

STATE OF NEW YORK
COUNTY OF ESSEX

On the 9th day of December in the year 2025, before me, the undersigned, a Notary Public in and for said State, personally appeared John M. Burth, personally known to me or proved to me on the basis of satisfactory evidence to be the individual whose name is subscribed to the within instrument and acknowledged to me that they executed the same in their capacity, and that by their signature on the instrument, the individual, or the person upon behalf of which the individual acted, executed the instrument.

STEPHANIE PETITH
Notary Public, State of New York
Reg. No. 01PE6279890
Qualified in Essex County
Commission Expires April 15, 2029

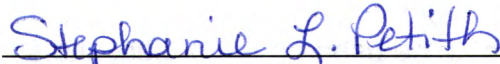
Notary Public

MOSS ROAD OVER THE NORTH BRANCH OF THE BOQUET RIVER

TOWN OF LEWIS, NY
ESSEX COUNTY DEPARTMENT
OF PUBLIC WORKS



Evergreen Professional Park
453 Dixon Road, Suite 7, Bldg. 3
Queensbury, New York 12804
(518) 761-0417, FAX: (518) 761-0513

DRAWING INDEX

DWG. NO.	TITLE
	TITLE SHEET
	NOTES
C-001	EXISTING CONDITIONS AND REMOVALS PLAN
C-101	SITE PLAN
C-102	CENTERLINE PROFILE AND BRIDGE ELEVATION
C-201	SUPERSTRUCTURE PLAN AND SECTIONS
S-101	
S-201	ABUTMENT ELEVATIONS

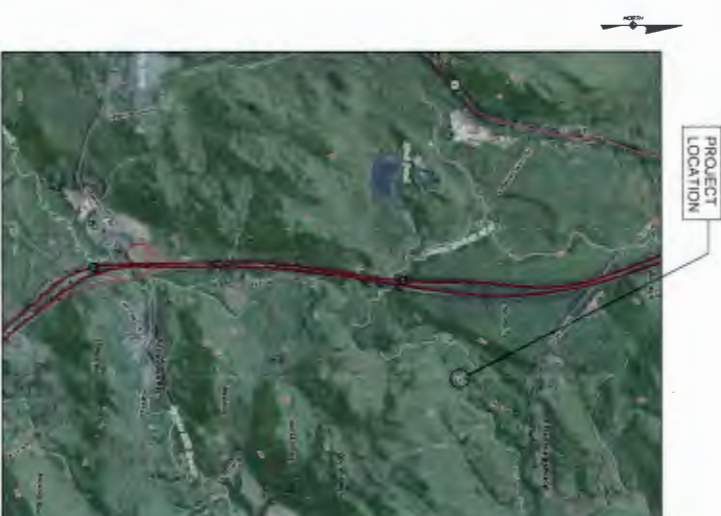

LOCATION MAP
N15

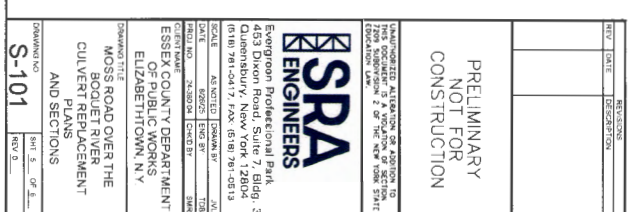

Moss Road at North Branch Boquet River Crossing Replacement

Prepared by Gary L. Henry, PG, Stream Restoration Manager, 11/20/2025

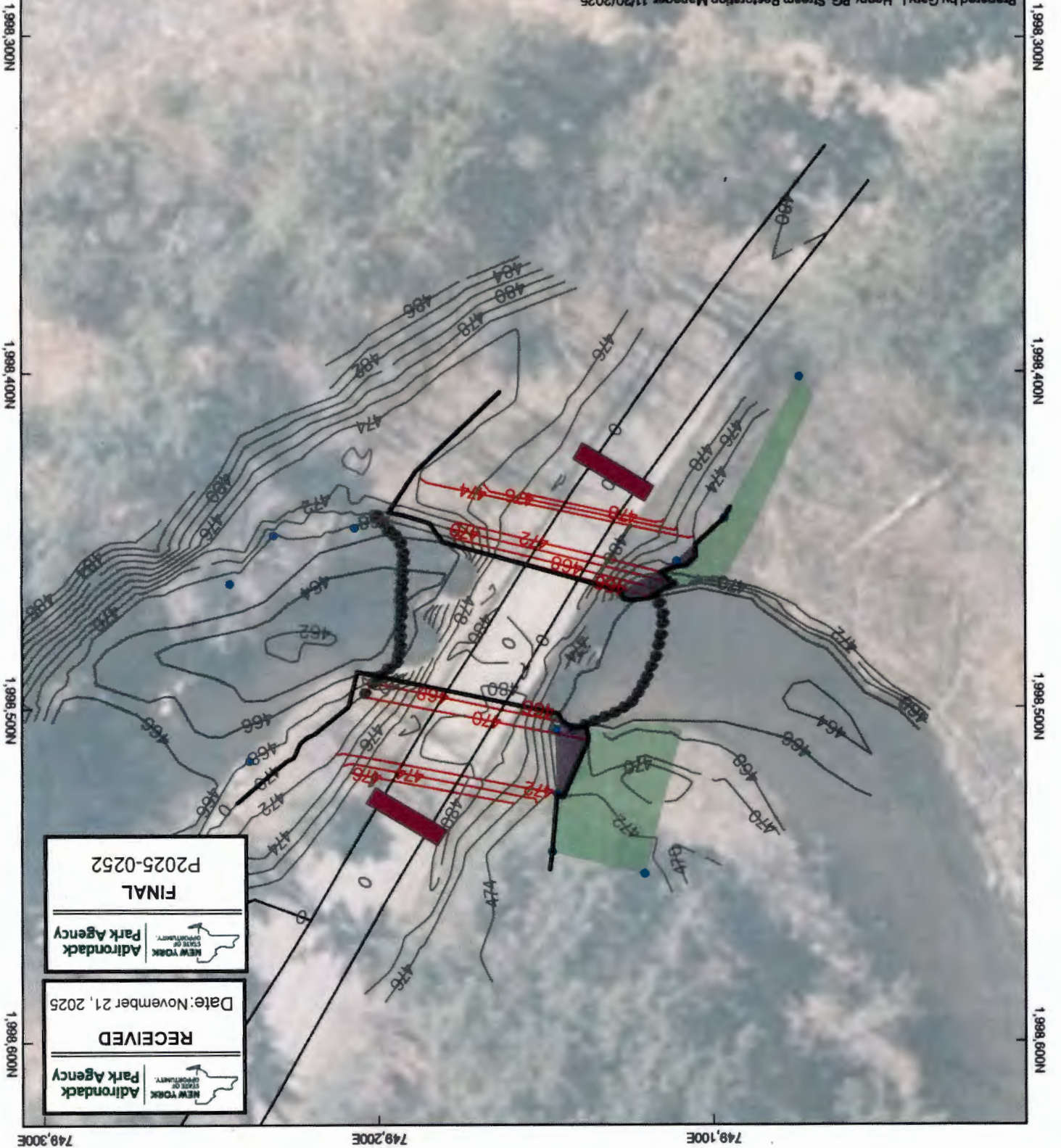
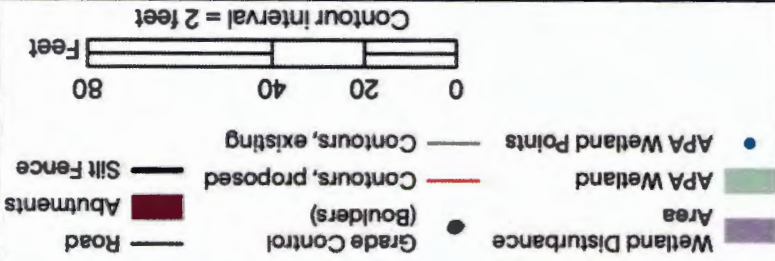

FINAL
P2025-0252



Date: November 21, 2025

RECEIVED



Adirondack Park Agency