

MAP REFERENCES:

"MAP OF SURVEY PREPARED FOR THEODORE E. & BERTHA H. LUCAS," by Kenneth E. Kratz, L.S., dated June 5, 1979, filed on Sep. 04, 1980 as Map #3003

"MAP OF SURVEY PREPARED FOR NELSINA F. TROSKOWSKI," by Kenneth E. Kratz, L.S., dated June 6, 1988

"MAP OF SURVEY PREPARED FOR JAMES FRANCIS & VIETTA SCAIFE," by Kenneth E. Kratz, L.S., dated October 23, 1985, filed on November 18, 1985 as Map #3524

"MAP OF SURVEY PREPARED FOR EDWARD V. REID & LESTER J. BARTSON III," by Drake & Allott Land Surveyors, dated 11-9-88, last revised 2-28-89, filed on Aug. 7, 1989

"MAP SHOWING SUBDIVISION OF LANDS BELONGING TO DANIEL K. DEIGHAN & THOMAS J. HADJIS & W. TERRY HORROCKS," by Roderick M. Cobane, L.S., dated November 30, 1990, filed as Map No. 4178

Reputed Owner
PAGE
1182 / 174
Tax ID #44.3-1-18.0

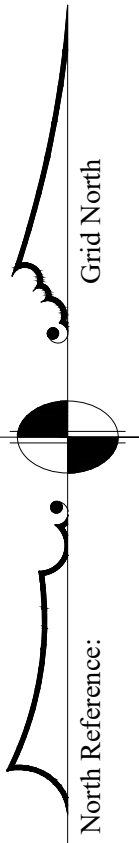

Map completed on December 5, 2025
Survey completed on October 10, 2024

Reputed Owner
KILLMER & HIRSCHFELD
2116 / 20
Tax ID #44.3-1-44.10

LANDS OF
~ PHILIP AYLWARD & KATHLEEN AYLWARD ~

LIBER 2131 PAGE 74

Tax ID#53.-1-3.111

Approximate Total Area previous to any subdivision = 168.5 Acres

NOTE:

The boundary of the subject parcel, shown hereon, north of the northerly line of the adjoining lot reputedly owned by Scaife was not field surveyed by contract. The boundary was calculated using deeds and the maps referenced hereon and labeled as such

This survey was performed without the benefit of a current abstract of title and might be subject to facts therein.

It is a violation of the State Education Law for any person, unless acting under the direction of a licensed land surveyor, to alter an item in any way.

Unauthorized alteration or addition to a survey map bearing a licensed land surveyor's seal is a violation of section 7209, sub-division 2, of the New York State Education Law.

Only boundary survey maps with the surveyor's embossed seal are genuine true and correct copies of the surveyor's original work and opinion.

Reproduction or copying of this document may be a violation of copyright law unless permission of the author and / or copyright holder is obtained.

A copy of this document without a proper application of the surveyor's embossed seal should be assumed to be an unauthorized copy.

Only title surveys bearing the makers embossed seal should be relied upon since other than embossed-seal copies may contain unauthorized and undetectable modifications, deletions, additions, and changes.

Copyright 2025 Leifheit and Littlefield Land Surveying All Rights Reserved

CURVE TABLE

	Radius	Delta	Length
(A)	125.00'	31° 04' 59"	67.81'
(B)	175.00'	41° 38' 51"	127.21'
(C)	175.00'	16° 02' 35"	49.00'
(D)	125.00'	44° 14' 06"	96.58'
(E)	75.00'	18° 22' 29"	24.05'
(F)	75.00'	18° 22' 29"	24.05'
(G)	125.00'	44° 14' 06"	96.58'
(H)	175.00'	57° 41' 26"	176.21'
(I)	125.00'	31° 04' 59"	67.81'
(J)	50.00'	31° 04' 59"	27.13'
(K)	100.00'	57° 41' 26"	100.69'
(L)	125.00'	44° 14' 06"	38.63'

RIGHT OF WAY LINES

	Bearing	Distance
①	N 24°24'09" W	48.36'
②	N 65°35'51" E	105.00'

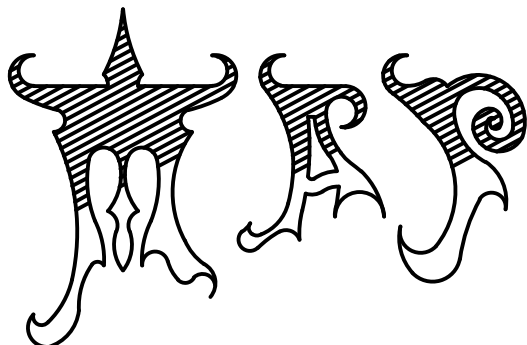
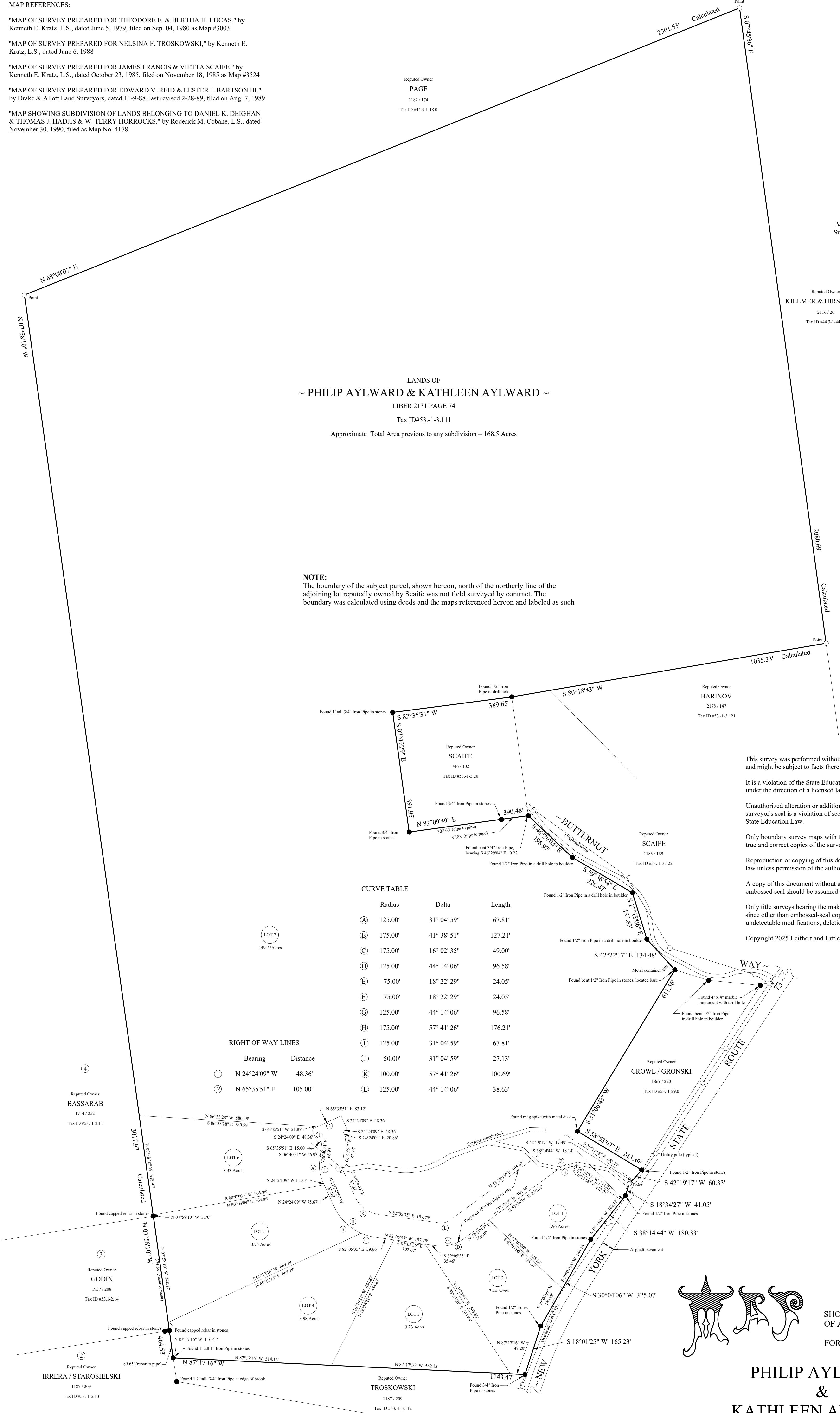

SHOWING SURVEY & SUBDIVISION
OF A PORTION OF PROPERTY
FOR

PHILIP AYLWARD
&
KATHLEEN AYLWARD

Situate in

GREAT LOT 39 ~ TOWNSHIP 1 & 2 ~ OLD MILITARY TRACT
TOWN OF KEENE
ESSEX COUNTY
STATE OF NEW YORK

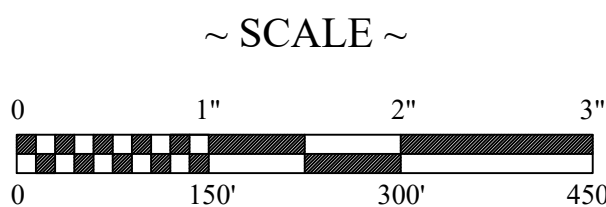

One inch = 150 feet



6581 NYS Route 86, Jay, New York 12941
dean@leifheitandlittlefield.com
Office: 518-327-3476
93 Park Street, Tupper Lake, New York 12986
PO Box 802 / Owen@leifheitandlittlefield.com
Office: 518-354-1312
Successor to Leifheit Land Surveying, PLLC., Christopher H. Leifheit, L.S.

LL407-02-24