

RECEIVED
 Date: January 12, 2026

NORTH AS PER
 MAP REFERENCE No. 1



ENVIRONMENTAL DESIGN PARTNERSHIP, LLP.
 900 Route 146 Clinton Park, New York, 12065
 (518) 371-7621
 edplp.com

LANDS N/F OF
 TROY JOHN DOWD
 BOOK 20233 OF DEEDS AT PAGE 31006
 TAX MAP SBL#125.00-1-13.3

LANDS N/F OF
 THE FOREST FARMERS, LLC
 BOOK 20172 OF DEEDS AT PAGE 87058
 TAX MAP SBL#126.00-1-19

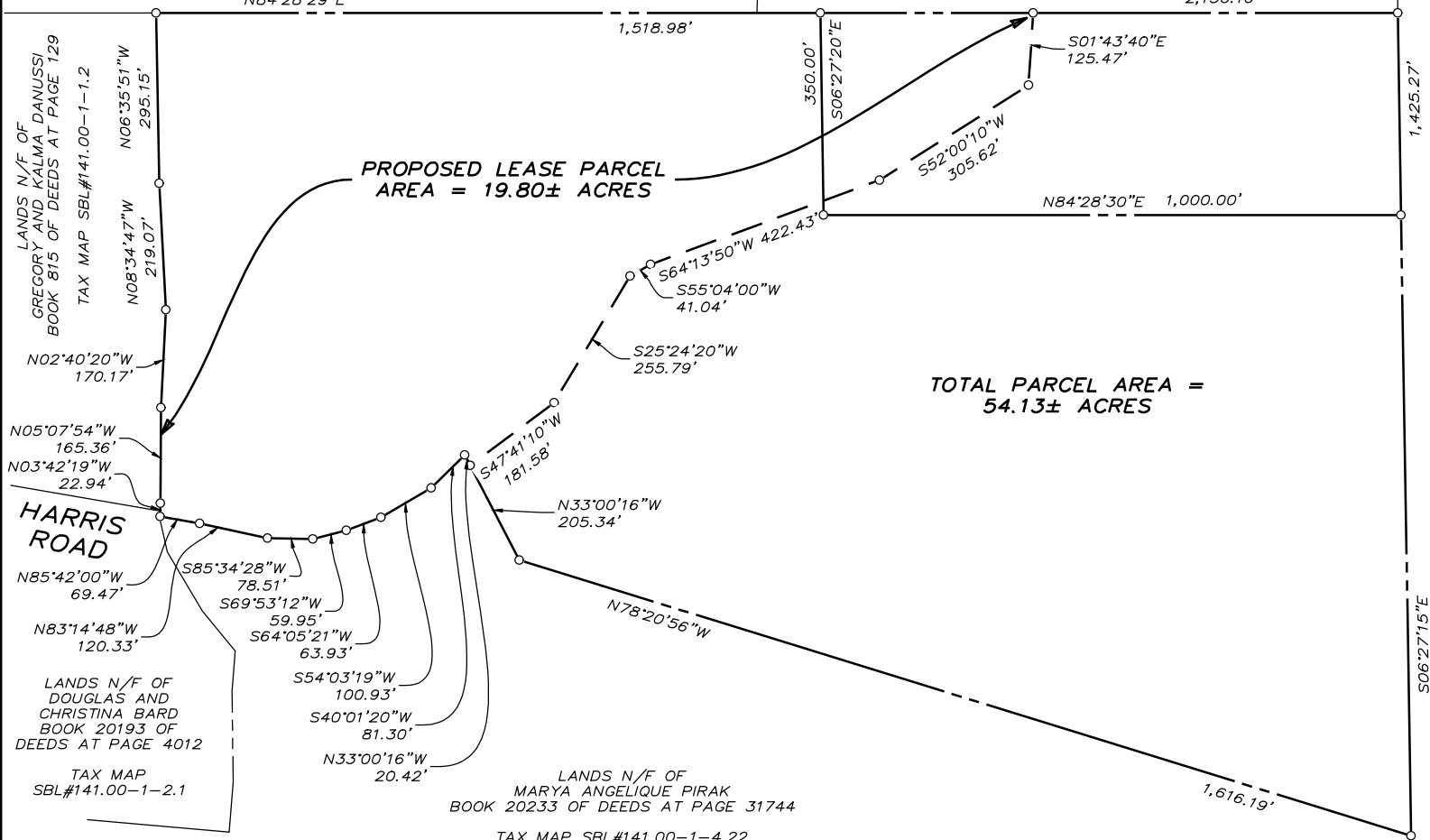

LANDS N/F OF
 GREGORY AND KALMA DANUSSI
 BOOK 815 OF DEEDS AT PAGE 129
 TAX MAP SBL#141.00-1-1.2

HARRIS ROAD
 N85°42'00"W 69.47', N83°14'48"W 120.33', N85°34'28"W 78.51', S69°53'12"W 59.95', S64°05'21"W 63.93', S54°03'19"W 100.93', S40°01'20"W 81.30', N33°00'16"W 20.42'

LANDS N/F OF
 DOUGLAS AND
 CHRISTINA BARD
 BOOK 20193 OF
 DEEDS AT PAGE 4012
 TAX MAP
 SBL#141.00-1-2.1

LANDS N/F OF
 MARYA ANGELOU PIRAK
 BOOK 20233 OF DEEDS AT PAGE 31744
 TAX MAP SBL#141.00-1-4.22

LANDS N/F OF
 THE FOREST FARMERS, LLC
 BOOK 20172 OF DEEDS AT PAGE 87058
 TAX MAP SBL#141.00-1-7

PROPOSED LEASE EXHIBIT MAP
MAPLE RIDGE SOLAR FARM
 LOCATED ALONG HARRIS ROAD
 TOWN OF ELLENBURG
 TAX MAP SBL#141.00-1-4.21 & 4.23

CLINTON COUNTY
 NEW YORK
 JANUARY 12, 2026

MAP REFERENCE:

- 1) Map Entitled: "Boundary & Topographic Survey of the Lands of The Forest Farmers, LLC"
 Map Date: December 26, 2024
 Prepared By: Ausfeld & Waldruff, Land Surveyors

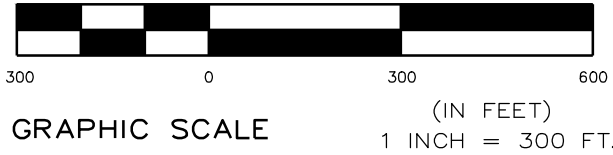

REVISION	DATE	BY

SCALE: 1" = 300'

SHEET TITLE:
LEASE

SHEET NO.
 1 of 1